THE

Publishers' Weekly

THE AMERICAN

BOOK TRADE JOURNAL

WITH WHICH IS INCORPORATED

The American Literary Gazette and Publishers' Circular.

[ESTABLISHED 1852].

PUBLICATION OFFICE, FRANKLIN SQUARE (330 PEARL STREET), NEW YORK.

Entered at the Post-Office at New York, N. Y., as second-class matter.

VOL. XXXIX., No. 18. NEW YORK, May 2, 1891. WHOLE No. 1005.

A Useful Book for New Yorkers and Strangers Visiting the City.

APPLETONS' DICTIONARY OF NEW YORK AND ITS VICINITY.

An alphabetically arranged Index to all *Places*, *Societies*, *Institutions*, *Amusements* and other features of the *Metropolis* and *Neighborhood* upon which Information is needed by the *Stranger* or the *Citizen*. New edition, revised and corrected to the present time, just ready. With Maps of New York and Vicinity. Paper cover, 30 cents; flexible cloth, 50 cents.

RECENT ISSUES OF

Appletons' Town and Country Library:

No. 63. **A SQUIRE OF LOW DEGREE.** By Lily A. Long.

No. 64. **A FLUTTERED DOVE-COTE.** By George Manville Fenn.

No. 65. **THE NUGENTS OF CARRICONNA.** By Tighe Hopkins.

No. 66. **A SENSITIVE PLANT.** By E. and D Gerard.

No. 67. **DOÑA LUZ.** By Juan Valera.

No. 68. **PEPITA XIMENEZ.** By Juan Valera.

No. 69. **THE PRIMES AND THEIR NEIGHBORS.** By Richard Malcolm Johnston.

No. 70. **THE IRON GAME.** By Henry F. Keenan.

No. 71. **STORIES OF OLD NEW SPAIN.** By Thomas A. Janvier.

No. 72. **THE MAID OF HONOR.** By Hon. Lewis Wingfield.

D. APPLETON & CO., Publishers,

1, 3, and 5 Bond Street, New York.

ROBERTS BROTHERS' NEW BOOKS,

Ready May 9th.

A BOOK O' NINE TALES.

With Interludes. By ARLO BATES, author of "A Lad's Love," "Albrecht," etc. 16mo, cloth, $1.00.

CONTENTS.—Tale the First: A Strange Idyl; Interlude First: An Episode in Mask. Tale the Second: The Tuberose; Interlude Second: An Evening at Whist. Tale the Third: Saucy Betty Mork; Interlude Third: Mrs. Fruffles is at Home. Tale the Fourth: John Vantine; Interlude Fourth: The Radiator. Tale the Fifth: Mère Marchette; Interlude Fifth: "Such Sweet Sorrow." Tale the Sixth: Barum West's Extravaganza; Interlude Sixth: A Business Meeting. Tale the Seventh: A Sketch in Umber; Interlude Seventh: Thirteen. Tale the Eighth: April's Lady; Interlude Eighth: A Cuban Morning. Tale the Ninth: Delia Grimwet.

A VIOLIN OBLIGATO,

And Other Stories. By MARGARET CROSBY. 16mo, cloth, $1.00.

The other stories comprising this volume are as follows: On the South Shore; An Islander; A Complete Misunderstanding; The Copeland Collection; Last Chance Gulch; A Mad Englishman; Passages from the Journal of a Social Wreck; A Child of Light.

A QUESTION OF LOVE.

A Story of Swiss Life. Translated from the French of T. COMBE, by ANNIE R. RAMSEY. 16mo, cloth, $1.00.

LONDON OF TO-DAY.

An Illustrated Handbook of the Season, 1891. By CHARLES EYRE PASCOE. The seventh annual edition, revised and in part rewritten, and comprising numerous additional illustrations. 12mo, cloth, $1.50.

AT ALL THE BOOKSTORES.

The Publishers' Weekly.

MAY 2, 1891.

TERMS OF ADVERTISING.

One page	$20 00
Half page	12 00
Quarter page	6 00
Eighth page	4 00
Per line	10

Special positions, $5 per page extra. Applications for special pages will be honored in order of receipt.

A deduction *of* $3 *per page for* standing matter. *Pages for re-insertion must be ordered kept standing.*

Special rates for yearly or other contracts.

Rates for insertion of matter in Books Wanted, Books for Sale, Situations Wanted, etc., will be found over the heading of "Books Wanted," elsewhere in this issue.

All matter, whether for the reading-matter columns of our advertising pages, should reach this office not later than Wednesday noon, to insure insertion in the same week's issue.

TERMS OF SUBSCRIPTION.

One year, postage prepaid $3 00
Single copies, 8 cents; postpaid, 10 cents.

Address P. O. Box 943, N. Y.

PUBLICATION OFFICE, FRANKLIN SQ. (330 PEARL ST.), N. Y.

REFERENCES.

Annual Summary Number, Jan. 24.
Index to January Books, Feb. 7.—Index to February Books, March 7.—Index to March Books, April 4.
Spring Announcement Number, March 21.

INDEX TO ADVERTISERS.

	PAGE
Altemus (Henry)	640
Appleton (D.) & Co	609
Baker & Taylor Co	643
Books for Sale	637
Books for Summer Travellers	641, 642
Books Wanted	634
Business for Sale	637
Co-operative Index to Periodicals	638
Copyright Notice	637
Crowell (T. Y.) & Co	640
Dillingham (Charles T.)	642
Estes & Lauriat	640
Hammond (James)	642
Help Wanted	637
Holman (A. J.) & Co.	638
Houghton, Mifflin & Co	644
Jones (M. W.)	637
Kellogg (A. H.)	643
Lippincott (J. B.) Co	642
London Publishers' Circular	639
Meisterschaft Co	643
Presbyterian Board of Publication	643
Putnam's Sons	639
Roberts Bros	610
Situations Wanted	637
Special Notices	637
Steiger (E.) & Co	643
Vail (J. H.) & Co	643
Webster (C. L.) & Co	643

NOTES IN SEASON.

CHARLES L. WEBSTER & CO. have just issued a collection of nineteen stories by George R. Sims, under the title "Tinkletop's Crime, and other stories," nearly all of which are of humorous character.

T. Y. CROWELL & CO. have just ready, the third volume of Sybel's monumental work on "The Founding of the German Empire." This volume is almost wholly occupied with the dramatic events that occurred between 1848, when King Christian of Denmark died, and 1864, when the preliminaries of peace between Denmark and Germany were signed.

G. P. PUTNAM'S SONS have just ready, in the *Questions of the Day Series*, "The Question of Copyright," a useful compilation already fully described in a previous issue; the second edition, thoroughly revised and extended, of W. Swan Sonnenschein's "The Best Books," a list of the best available books in every department of literature; an interesting and instructive sketch of the life of Charles Darwin in the *Leaders of Science Series;* and "French Ballads," printed in the original text, edited by T. F. Crane, which forms the 32d volume in their *Knickerbocker Nuggets Series.*

HARPER & BROS. will publish shortly a new volume by James Lane Allen, entitled 'Flute and Violin," and other Kentucky tales and romances. Mr. Allen is a native of Kentucky, having been born on a small farm in the neighborhood of Lexington several years before the war. His great-grandfather was one of the early pioneers of the State, and his family is related to that of Vice-President R. M. Johnson, and also that of Cassius M. Clay. His present home is in Cincinnati. Although he regards his forthcoming volume as the first-fruits of his studies in the art of writing short stories, readers of these stories will find them full of vitality, and by no means deficient in the marks which characterize mature and skilful workmanship.

D. APPLETON & CO. announce for early publication "We All," by Octave Thanet, with many illustrations, a new book in the successful series of *Good Books for Young Readers;* "Tourmalin's Time Cheques," a new story by F. Anstey, author of "Vice Versa," etc.; "The Maid of Honor," by the Hon. Lewis Wingfield, author of "Lady Grizel;" "From Sunshine to Shadow," a novel, by the Marquis of Lorne; "Consequences," a novel, by Egerton Castle; Baldwin's "Applied Psychology and Art of Teaching;" Herbart's "Psychology;" "A Descriptive Guide-Book to Canada," including full accounts of the opportunities for sportsmen and tourists, by Charles G. D. Roberts, the Canadian poet and *litterateur;* new and revised editions of Appletons' "Dictionary of New York," "Summer Resorts," and "General Guide to the United States and Canada;" and "North America," volume fifteen of Reclus' great work, "The Earth and Its Inhabitants."

HOUGHTON, MIFFLIN & CO. will publish immediately Mr. Fiske's work on the "American Revolution," in two volumes, which are marked by the same clearness, candor and indescribable charm which belong to Mr. Fiske's other historical works; "Colonel Carter of Cartersville," the remarkable story of a typical Virginian, which has been appearing in the *Century;* "Fourteen to One," a book of fourteen short stories by Elizabeth Stuart Phelps, who is perhaps at the head of American writers of short stories. Her book will include "Jack the Fisherman" and "The Madonna of the Tubs," two stories which have had a very wide popularity. Two other books of short stories for the same date are "Balaam and His Master, and other stories," by Joel Chandler Harris, whom everybody knows and admires as "Uncle Remus;" and "Otto the Knight, and other stories," by Octave Thanet, whose "Knitters in the Sun" is one of the best books of short stories ever published in America. The May volume in the *Riverside Paper Series* is "A Girl Graduate," by Celia P. Woolley, which is a thoroughly good and readable story.

WEEKLY RECORD OF NEW PUBLICATIONS.*

The abbreviations are usually self-explanatory. c. after the date indicates that the book is copyrighted; if the copyright date differs from the imprint date, the year of copyright is added. Books of foreign origin of which the edition (annotated, illustrated, etc.) is entered as copyright, are marked c. ed.; translations, c. tr.; n. p. in place of price, indicates that the publisher makes no price, either net or retail, and quotes prices to the trade only upon application.

A colon after initial designates the most usual given name, as: A: Augustus; B: Benjamin; C: Charles; D: David; E: Edward; F: Frederic; G: George; H: Henry; I: Isaac; J: John; L: Louis; N: Nicholas; P: Peter; R: Richard; S: Samuel; T: Thomas; W: William.

Sizes are designated as follows: F. (folio: over 30 centimeters high); (Q. 4to: under 30 cm.); O. (8vo: 25 cm.) D. (12mo: 20 cm.); S. (16mo: 17½ cm.); T. (24mo: 15 cm.); Tt. (32mo: 12½ cm.); Fe. (48mo: 10 cm.). Sq., obl. nar., designate square, oblong, narrow books of these heights.

Abbot, Francis Ellingwood. The scientific method. N. Y., Appleton, 1891. c. 58–81 p. D. (Evolution ser., no. 3.) pap., 10 c.

With all the numbers of this series a list is given of collateral readings.

***Admire,** W. W. Political and legislative handbook of Kansas. Topeka, Kan., G: W. Crane & Co., 1891. c. 440 p. 8°, cl., $2.15.

Ammen, Daniel. The old navy and the new; with an appendix of personal letters from General Grant. Phil., J. B. Lippincott Co., 1891. c. 553 p. por. O. cl., $3.

"During the more than half a century covered by this chronicle, so marvellous have been the changes in naval architecture and armament, in the development of means of locomotion both on shore and afloat, and in the establishment of rapid communication over the whole inhabited globe, that the intelligent reader can hardly realize that they have occurred within so brief an historical period of time. A principal object of the memoirs has been to note these mutations in their order, and to present a picture of naval life as affected by them. It has also been the author's intention to make the narrative as impersonal as possible, representative not only of his own experience, but also of that of many other officers, varying from his only in time and circumstances."—*Preface.*

***Baring-Gould,** S. In Troubadour land: a ramble in Provence and Languedoc; il. by J. E. Rogers. N. Y., Ja. Pott & Co., 1891. 329 p. 8°, cl., $4.50.

Basket (A) of fun gathered from many sources. N. Y., J. S. Ogilvie [1891.] c. 108 p. il. Q. (Sunnyside ser., no. 22.) pap., 25 c.

Funny pictures and stories.

***Birkhæuser,** *Rev.* J. A. History of the church from its first establishment to our own times. N. Y., Fr. Pustet & Co., 1891. c. 804 p. 8°, cl., *net*, $3.

***Bodley,** J. E. C. Catholic democracy in America. Balt., Md., J: Murphy & Co., 1891. 77 p. 8°, pap., *net*, 25 c.

Bouton, J: Bell. The Enchanted: an authentic account of the strange origin of the new Psychical Club. N. Y., Cassell Publishing Co., [1891.] c. 6+283 p. D. cl., $1.50.

Mr. Gustavus Adolphus Swann was an incorporator of the Hailfellows Club of New York. He had been a member for twenty years when he died. Immediately after his death several of his associates were stricken with fear at the sight of Uncle Gus' ghost in the club-rooms. Out of this incident grew a psychical experiment of Meldrum and Wadlow. By their methods they are enabled to witness the literary phenomena which is told in the story, and to their efforts may be traced the origin of a club whose enrolled members are a select few fitted by nature to belong to the "Enchanted."

Brentano, Lujo. The relation of labor to the law of to-day; from the German, by Porter Sherman; with introd. by the translator. N. Y., G: P. Putnam's Sons, 1891. c. 8+305 p. D. cl., $1.50.

Prof. Brentano occupies the chair of political economy in the University of Leipsic. He had exceptional facilities for the study of English trades unions, having spent several years in the country, with free access to the records and archives of the trades unions. The results of this study, some twenty years ago, were embodied in his "Labor guilds of the present," of which this work is an abridgment as to quantity of matter, and an enlargement as to extent of ground covered. The translator says of this work it "contains a powerful discussion, from the points of view of history and political economy, of questions which have stirred, and outside of England are stirring, the nations to revolutionary depths." According to the teachings of the writer, the solution of the labor problem is, "The perfect organization of labor, the resulting necessary labor legislation, and a readiness on the part of employers to comply with this; that is, the legal establishment of arbitration, or rather the establishment of legal arbitration."

Cæsar, Caius Julius. Eight books of Cæsar's Gallic war; ed. by W: Rainey Harper and Herbert Cushing Tolman. N. Y., American Book Co., [1891.] c. 8+502 p. D. hf. leath., $1.20.

The Latin text of the eight books of the Gallic war is preceded by a general introduction, including a life of Cæsar, a history of Gaul, Germany and Britain, and a sketch of the method of Roman warfare, and followed by a bibliography, a list of idioms, word lists, notes, exercises in Latin composition, classification of words, a general vocabulary, a special vocabulary to Book VIII., a geographical index and index of proper names.

Caillard, Emma Marie. Electricity; the science of the nineteenth century: a sketch for general readers. N. Y., Appleton, 1891. 10+310 p. D. cl., $1.25.

Gives such an outline of modern electrical science as may be readily understood by readers who have no previous acquaintance with the subject, and who, though unable to make a serious study of it, wish to acquire sufficient knowledge to enable them to follow with intelligent interest the rapid progress which is being made in this field. In 4 parts: Static electricity or electricity at rest; Magnetism; Current electricity, and Practical appliances of electricity.

***Carter,** F. E. Preparation for worship: a series of five short addresses on the last answer in the church catechism. N. Y., Longmans, Green & Co., 1891. 12°, cl., 60 c.

***Cassell's** pocket guide to Europe: planned by E. C. Stedman; comp. by E: King; rev. by M. F. Sweetser; *ed. for* 1891. N. Y., Cassell Pub. Co., 1891. 24°, leath., $1.50.

Century dictionary (The): an encyclopedic lexicon of the English language; prepared under the superintendence of W: Dwight Whitney. In 6 v. V. 5. N. Y., The Century Co., [1891.] c. 5+4881–6000 p. il. Q. full shp., *subs.*, $15.

***Chetwynd,** *Sir* G: Racing reminiscences and experiences of the turf. *2d ed.* N. Y., Longmans, Green & Co., 1891. 2 v., 616 p. 8°, cl., $7.50.

***Conant,** E: Civil government and constitution of Vermont. Rutland, Vt., The Tuttle Co., 1891. c. '90. 100 p. il. 12°, cl., 65 c.

** In this list, the titles generally are verbatim transcriptions (according to the rule of the America Library Association) from books received.* **Books not received** *are indicated by a prefixed asterisk, and this office cannot be held responsible for the correctness of their record.*

*Concilio, J. de, *D.D.* Harmony between science and revelation. N. Y., Fr. Pustet & Co., 1890. 261 p. 8°, cl., *net*, $1.

Cowen, B. R. The miracle of the nineteenth century; do missions pay? Cin., O., Cranston & Stowe, 1891. c. 49 p. D. pap., 15 c.

*Cowperthwaite, A. C., *M.D.* A text-book of materia medica and therapeutics, characteristic, analytical and comparative. *6th ed., rev. and enl.* Chic., Gross & Delbridge, 1891. 850 p. 8°, cl., $6; shp., $7.

Crane, T: F:, *ed.* Chansons populaires de la France: a selection from French popular ballads; ed., with introd. and notes, by T: F: Crane. N. Y., G: P. Putnam's Sons, [1891.] c. 39+282 p. il. T. (Knickerbocker nuggets, no. 32.) hf. cl., $1.50.

This collection was made for the general reader who is acquainted with French. All ballads are omitted in dialect or patois, as well as those whose freedom of tone relegates them to collections intended only for the scholar. As the editor's intention has been primarily to furnish a companion volume to the English and Spanish ballads in this series, he has restricted his choice mainly to narrative poems containing more or less of a story.

Dale, *Mrs.* —. Fair and false. N. Y., G: Munro, [United States Book Co., 1891.] 282 p. D. (Seaside lib., no. 1806.) pap., 20 c.

Darwin, C: Geological observations on the volcanic islands and parts of South America visited during the voyage of H. M. S. *Beagle.* *3d ed.* N. Y., Appleton, 1891. 13+648 p. maps, il. D. cl., $2.

Delitzsch, Franz, *D.D.* Biblical commentary on the prophecies of Isaiah; authorized tr. from the 3d ed. by Rev. Ja. Denney. In 2 v. V. 1. N. Y., Funk & Wagnalls, [1891.] 8+520 p. O. (Foreign Biblical lib.) cl., $2.50.

The clergyman and theological student will find in this commentary a work of surpassing interest. Isaiah has been called the Evangelical Prophet of the Old Testament, because of his many references to the Messiah, descriptions of His birth and death, etc. Therefore the book of Isaiah has always been one of the great points of controversy between the Christian and the non-Christian. The Christian minister must preach from Isaiah, must often go to Isaiah for the most brilliant prophetical utterances attesting to the truth of the religion of Jesus of Nazareth. The work of Delitzsch is scholarly, exhaustive, profound and reverent.

Dodgson, C: L., ["Lewis Carroll," *pseud.*] The hunting of the snark: an agony in eight fits; il. by H: Holiday. N. Y., Macmillan & Co., 1891. 6+83 p. D. cl., $1.

Dowling, R: Miracle gold. N. Y., G: Munro, [United States Book Co., 1891.] 354 p. D. (Seaside lib., no. 1829.) pap., 20 c.

Du Boisgobey, Fortuné. A fight for a fortune. N. Y., G: Munro, [United States Book Co., 1891.] 191 p. D. (Seaside lib., no. 1777.) pap., 20 c.

Dumas, Alex., (*fils.*) The Clémenceau case; (*Memoire de la accuse;*) from the French, by W: L. Marshall. Phil., Crawford & Co., 47 N. 9th St., [1891.] c. tr. 219 p. D. pap., 50 c.

Evans, Llewelyn J., *and* Smith, H: Preserved. Biblical scholarship and inspiration: two papers. Cin., O., Rob. Clarke & Co., 1891. c. 126 p. O. pap., 50 c.

These addresses were prepared in view of the current attack on higher criticism and Biblical theology. The authors (professors of Biblical literature) suppose this attack to be based largely on misconceptions as to the nature of the higher criticism on the one hand, and as to the definition of Biblical inspiration on the other. The aim of the addresses is to call attention to the nature of the facts and arguments with which Biblical study must deal.

Eye and ear memory. N. Y., Ja. P. Downes, 243 Broadway, [1891.] c. 110 p. D. (The memory and thought ser., v. 1, no. 3.) pap., $1.

Includes chapters on eye memory and ear memory. Rev. Jesse L. Hurlbut, D.D., tells of his remarkable success with the "accretive method" set forth in the series of which this monograph forms part. Joseph Singer contributes the concluding chapter on memorizing music. A practical and suggestive number.

Fawcett, Edgar. A New York family: a novel: il. by T: Nast and others. N. Y., Cassell Publishing Co., [1891.] c. 5+277 p. D. cl., $1.

Fritz Eberhard, a German, began his career in America as a Hoboken grocer. Prosperity attended him, and he married Mary Smith, the daughther of a New York restaurant-keeper. Fritz soon Anglicized his name, and was known to the public as Frederick Everard. He then moved to New York, took a partner and set up the establishment of Everard & Flagler. The novel deals with the success and failures of the Everard family. The scenes are in well-known New York localities. The action is divided between the Everards and members of the Tweed ring. Some of Tweed's exploits are introduced. The personality of Tweed, Sweeney and others of the ring is described. Many of the characters are real personages, and the illustrations are in a number of instances actual portraits.

Fewkes, J. Walter, *ed.* A journal of American ethnology and archæology. V. 1. Bost., Houghton, Mifflin & Co., 1891. 4+133 p. il. maps, O. pap., $2; cl., $2.50.

This journal is one of the fruits of the Hemenway Archæological Expedition, and includes (1) A few summer ceremonials at Zuni Pueblo, by Prof. Fewkes, describing the rain dances and other semi-religious ceremonies of the Zunis, such as foot-races, rabbit-hunts, planting of prayer-plumes, and communal burning of pottery; (2) Zuni melodies, by Mr. B: Ives Gilman; and, (3) An archæological reconnoissance of ruins in or near the Zuni reservation.

*Fraenkel, C:, *M.D.* A text-book of bacteriology, *3d ed.;* tr. and ed. by J. H. Linsley, M.D. N. Y., W: Wood & Co., 1891. c. 380 p. 8°, cl., $3.75.

Francillon, R. E. King or knave? N. Y., G: Munro, [United States Book Co., 1891.] 287 p. D. (Seaside lib., no. 1825.) pap., 20 c.

Fraser, *Mrs.* Alex. The match of the season: a novel. N. Y., G: Munro, [United States Book Co., 1891.] 300 p. D. (Seaside lib., no. 1826.) pap., 20 c.

From timber to town down in Egypt; by an early settler. Chic., A. C. McClurg & Co., 1891. c. 287 p. S. cl., $1.

A pioneer story of Southern Illinois, possessing a historical value of a period that is full of interest. Written in dialect. The events are those mostly of the every-day life of a pioneer.

Funny fellows' grab-bag; or, mirth for the million. N. Y., J. S. Ogilvie, [1891.] c. unp. il. Q. (Sunnyside ser., no. 23.) pap., 25 c.

Funny pictures and stories.

*Gardiner, S: Rawson. A student's history of England; from the earliest times to 1885. In 3 v. V. 3. N. Y., Longmans, Green & Co., 1891. il. 8°, cl., $1.20.

Gillett, Omer T., *M.D.* How I became a sailor, and other sketches. Cin., O., Cranston & Stowe, 1891. c. 223 p. D. cl., 75 c.

The greater part of the book is taken up with the events that led to Grandpa Trumbull's appointment, when a youth, as midshipman in the United States navy, and a description of his cruises on the war-ships *Fulton* and *Lexington* There are two other short sketches, "Vera" and "He gave his life for others."

"Vera" tells how a little cripple made a livelihood and benefited her young associates. "He gave his life for others" is a story of self-sacrifice.

Gladden, Washington, *D.D.* Who wrote the Bible? A book for the people. Bost., Houghton, Mifflin & Co., 1891. c. 3+381 p. S. cl., $1.25.

"The aim of this volume," the author says, "is to put into compact and popular form, for the benefit of intelligent readers, the principal facts upon which scholars are now generally agreed concerning the literary history of the Bible. The doctrines taught in the Bible will not be discussed. Its claims to a supernatural origin will not be the principal matter of inquiry. The book will concern itself chiefly with those purely natural and human agencies which have been employed in writing, transcribing, editing, preserving, transmitting, translating and publishing the Bible."

***Gomme**, G: Laurence, *ed.* Gentleman's Magazine library: being a classified collection of the chief contents of the *Gentleman's Magazine* from 1731 to 1868. In 14 v. V. 10, Architectural antiquities. Pt. 2. Bost., Houghton, Mifflin & Co., 1891. 291 p. O. cl., $2.50; roxb., *net*, $3.50; *large-pap. ed.*, (50 copies only,) roxb., *net*, $6.

Gould, A. C., *ed.* Sport; or, fishing and shooting; il. from the 15 original water-colors by A. B. Frost, H: Sandham, F. H. Taylor and others. Bost., Bradlee Whidden, 1890. c. [1891.] 64 p. 4°, pap., *subs.*, $50; hf. roxb., $55.

***Grandin**, Egbert H., *M.D.*, *and* Gunning, Josephus H., *M.D.* Practical treatise on electricity and gynæcology. N. Y., W: Wood & Co., 1891. c. 180 p. il. 8°, cl., $2.

Habberton, J: Country luck. Phil., J. B. Lippincott Co., 1887 [1891.] c. '87. 260 p. D. pap., 50 c.

See notice, "Weekly Record," P. W., Oct. 22, '87, [821].

Harland, H:, ["Sidney Luska," *pseud.*] Grandison Mather; or, an account of the fortunes of Mr. and Mrs. Thomas Gardiner. N. Y., Cassell Pub. Co., [1891.] c. '89. 3+387 p. D. (Cassell's sunshine ser., no. 67.) pap., 50 c.

See notice, "Weekly Record," P. W., Ap. 27, '89, [900.]

***Harte**, Bret. The crusade of the *Excelsior*. Bost., Houghton, Mifflin & Co., 1891. 254 p. 16°, (Riverside pap. ser.) pap., 50 c.

***Henthorn**, J: T. The Corliss engine; [*also.*] Management of the Corliss engine, by C: D. Thurber; ed. by Egbert P. Watson. N. Y., Egbert P. Watson & Son, 150 Nassau St., 1891. c. 92 p. sq. 16°, cl., $1.

***Hettinger**, Franz. Apologia for the Christian religion; from the German; ed. by the Rev. H. S. Bowden. In 2 v. V. 1. N. Y., Fr. Pustet & Co., 1890. 349 p. 12°, cl., *net*, $2.

Holding, Carlisle B. The little corporal; or, for one hundred days. Cin., O., Cranston & Stowe, 1891. c. 357 p. S. cl., 90 c.

Babbitt Carl, of Illinois, enlisted in 1864, at fifteen years of age, in response to Abraham Lincoln's call for volunteers to serve one hundred days. He was named by his captain for the fifth corporalship, and because of extreme youth and size was called by the entire regiment "The little corporal." The story gives a picture of a Federal soldier's life in camp, and tells the individual experiences of Theodore, Jakey and Carl in the War of the Rebellion.

***Hughes**, *Rev.* Christopher. Selected sermons. N. Y., Fr. Pustet & Co., 1891. 222 p. 12°, cl., *net*, $1.

***Hunt**, T. Sterry. Chemical and geological essays. 3*d rev. ed.;* with a new preface. N. Y., Scientific Pub. Co., 1891. 17+409 p. 8°, cl., $2.50.

***Hunt**, T. Sterry. Mineral physiology and physiography. 2*d rev. ed.;* with new preface. N. Y., Scientific Pub. Co., 1891. 17+710 p. 8°, cl., $5.

***Hutchinson**, Horace G., Lang, Andrew, [*and others.*] Famous golf links; il. by F. P. Hopkins, T. Hodge, H. S. King N. Y., Longmans, Green & Co., 1891. 312 p. 8°, cl., $2.

Ingersoll, Ernest. A week in New York; il. by G: Spiel, W. C. Fitler, H. D. Nichols [*and others.*] N. Y. and Chic., Rand, McNally & Co., 1891. c. 328 p. S. cl., $1; pap., 50 c.

An excellent guide-book to New York City. Gives in separate chapters, with many illustrations: General facts as to New York City; Arrival in New York; Getting about the city; Theatres, the opera, and other amusements; Racing and athletic sports; Suggestions as to shopping; Arts and architecture; etc., etc.

Janvier, T: A. Stories of old new Spain. N. Y., Appleton, 1891. c. 326 p. 1 il. D. cl., $1; pap., 50 c.

The life of Mexico and our Southwest is pictured with sympathy and truthfulness in these stories, which are called "San Antonio of the gardens," "Ninita," "Pancha, a story of Monterey," "The town of the holy children," "The flower of death," "A Mexican night," "La Mina de los padres," "Saint Mary of the angels," and "The legend of Padre José."

Kipling, Rudyard. Wee Willie Winkie, and other stories. N. Y. and Chic., Rand McNally & Co., 1891. 226 p. D. (Globe lib., v. 1, no. 149.) pap., 25 c.

***Koehler**, S. R., *comp.* Catalogue of the engraved and lithographed work of John Cheney and Seth Wells Cheney. Bost., Lee & Shepard, 1891. c. 161 p. 8°, cl. or sheets, $2.50.

***Ladder** (A) of heaven: an allegory in verse; with preface, by the Bishop of Lincoln. N. Y., Longmans, Green & Co., 1891. 67 p. 12°, cl., $1.25.

***Latham**, *Rev.* H: Pastor pastorum; or, the schooling of the Apostles by our Lord. N. Y., Ja. Pott & Co., 1891. 12°, cl., $1.50.

***Liddon**, H. P., *D.D.* Maxims and gleanings from the writings of H. P. Liddon, D.D.; sel. and arr. by C. M. S. N. Y., Longmans, Green & Co., 1891. sq. 16°, cl., 60 c.

Lowell, Percival. Noto: an unexplored corner of Japan. Bost., Houghton, Mifflin & Co., 1891. c. 4+261 p. D. cl., $1.25.

This is not a repetition or variation of what has already been told of Japan by others. Mr. Lowell was fortunate in visiting a region as yet almost unknown by travellers, and his book is a fresh and engaging description of the country, and of all that it contains of interest.

McAllister, Ward. Society as I have found it. N. Y., Cassell Pub. Co., [1891.] c. '90. 2+381 p. por. D. (Cassell's sunshine ser., no. 68.) pap., 50 c.

See notice, "Weekly Record," P. W., Oct. 25, '90, [978.]

McCarty, L. P. Health, happiness and longevity; health without medicine, happiness without money; the result, longevity. San Francisco, Cal., Carson & Co., [1891.] 167 p. S. pap., 50 c.; leatherette, 75 c.

The author of the "Annual statistician and economist" was for many years an apparently hopelessly sick man. He gave up the doctors and cured himself, so he says, not only of consumption, but of some half dozen other afflictions. His experience is embodied in this little book with a great deal of common-sense advice

which will benefit every one to know, regarding the care of the body, etc., etc.

*Macleod, H: Dunning. The theory of credit. In 2 v. V. 2, pt. 2. N. Y., Longmans, Green & Co., 1891. 11+519-890 p. 8°, cl., $3.50.

*Müller, F. Max. Physical religion: being the Gifford lectures for 1890, delivered before the University of Glasgow. N. Y., Longmans, Green & Co., 1891. 422 p. 8°, cl., $3.

*Needham, G: C. Father Flynn. Bost., Bradley & Woodruff, 1891. 165 p. 16°, cl, *net*, 75 c.; pap., *net*, 30 c.

*Needham, *Mrs.* G: C. Mrs. Whilling's faith cure. Bost., Bradley & Woodruff, 1891. 165 p. 16°, cl., *net*, 75 c.; pap., *net*, 30 c.

O'Connor, T. P. The Parnell movement; being the history of the Irish question from the death of O'Connell to the present time; with a sketch of the author by T: Nelson Page. N. Y., Cassell Publishing Co., [1891.] c. 7+370 p. D. cl., $1.50.

The author is a noted Irish journalist and a famous leader in the English parliament of the Irish party. He was eminently fitted to write a book of the Parnell movement, as he has both watched it and taken part in it from its inception. This work is considered so dispassionate as to have been used both by the Liberals and the Parnellites as a campaign text-book in two successive campaigns. Beginning with the fall of the great O'Connell and an account of the Irish famine, the various events of the movement are noted down to the present time—this being the latest edition of the work. O'Connor is the author also of "Gladstone's House of Commons" and "The life of Lord Beaconsfield."

*Overton, (*Canon.*) John Wesley: [a biography.] Bost., Houghton, Mifflin & Co., 1891. 216 p. 8°, cl., $1.

*Parry, E: Abbott. Charles Macklin. N. Y., Longmans, Green & Co., 1891. 8°, (Eminent actors' ser.) hf. cl., $1.

*Potter, *Rev.* T: F. Sacred eloquence; or, the theory and practice of preaching. *5th ed.* N. Y., Fr. Pustet & Co., 1891. 350 p. 12°, cl., *net*, $1.50.

*Pulpit orator (The): cont. seven elaborate skeleton sermons for each Sunday in the year. *5th ed.* N. Y., Fr. Pustet & Co., 1891. 6 v., 8°, cl., *net*, $12.

Putnam, G: Haven, *comp.* The question of copyright: a summary of the copyright laws at present in force in the chief countries of the world. N. Y., G: P. Putnam's Sons, 1891. c. 12+412 p. D. (Questions of the day ser., no. 67.) cl., $1.50.

Presents in convenient form for reference a summary of the more important of the copyright laws and international conventions now in force. Comprises the text of the new American Copyright Act, with an analysis of its provisions; the present Copyright Law of Great Britain; the Amended Law recommended by the British Society of Authors; a summary of the existing Copyright Laws of Europe; the Report of the British Copyright Commission of 1878-'79; the Report of the Berne International Copyright Convention; the Report of the Copyright Convention of South America; the History of the Contest in the United States for International Copyright, and Essays on the development of Copyright, the Nature of Literary Property, and the Effect of Copyright Laws on the Prices of Books, by Brander Matthews, R. R. Bowker and G. H. Putnam.

*Redmond, *Rev.* N. M. Short sermons on the gospels for every Sunday in the year. N. Y., Fr. Pustet & Co., 1890. 222 p. 12°, cl., *net*, $1.

Sabin, Jos. Bibliotheca Americana: a dictionary of books relating to America, from its discovery to the present time. Pts. 113 to 114, Shea to Simms. N. Y., Sabin, 21 and 23 Ann St., 1891. 389-578 p. O. pap., $5.

Sand, George, [*pseud.* for *Mme.* A. L. A. D. Dudevant.] Fanchon, the cricket; or, *La petite Fadette.* [*New cheaper ed.*] Phil., T. B. Peterson & Bros., [1891.] 230 p. S. pap., 25 c.

*Satchel guide for the vacation tourist in Europe. *Rev. ed. for* 1891. Bost., Houghton, Mifflin & Co., 1891. 16°, flex. roan, *net*, $1.50.

*Schauz, Paul, *D.D.* A Christian apology; tr. by Rev. Michael F. Glancey and Rev. Victor F. Schobel. In 3 v. V. 3. N. Y., Fr. Pustet & Co., 1891. 451 p. 8°, cl., *net*, $2.75.

*Schouppe, *Rev.* F. X. The holy mass explained; tr. by the Rev. P. O'Hare. N. Y., Fr. Pustet & Co., 1891. 121 p. 16°, cl, 50 c.

Scott, *Sir* Walter. Marmion: a tale of Flodden field; with notes by D. H. M. Bost., Ginn & Co., 1891. c. 22+283 p. map, D. (Classics for children.) bds., 50 c.

Sergeant, Adeline. Jacobi's wife. N. Y., G: Munro, [United States Book Co, 1891.] 368 p. D. (Seaside lib., no. 1781.) pap., 20 c.

Sihler, E. G. A complete lexicon of the Latinity of Cæsar's Gallic war. Bost., Ginn & Co., 1891. c. 4+188 p. O. hf. leath., $1.60.

The present work was undertaken at the suggestion of Prof. H: Drisler. Its preparation and elaboration have occupied all the author's available time for more than three years. The lexicon is confined to the seven commentarii of Cæsar's undoubted authorship, excluding the supplement of Hirtius. It aims to furnish an exhaustive vocabulary and *usus loquendi*, along with the greatest possible compactness.

Smart, Hawley. Pride of the paddock. N. Y., G: Munro, [United States Book Co., 1891.] 118 p. D. (Seaside lib., no. 1784.) *n. p.*

Sonnenschein, W: Swan. The best books: a readers' guide to the choice of the best available books (about 50,000), in every department of science, art and literature, down to 1890; with the dates of the first and last editions and the price, size and publisher's name of each book; a contribution towards systematic bibliography. *2d ed.*, with complete indexes. N. Y., G: P. Putnam's Sons, 1891. 1100 p. 4°, cl., *net*, $9; interleaved, *net*, $13.50.

The specialist as well as the "general reader," for whom this interesting bibliography was prepared, will find in it a volume of great usefulness and value. It is a most excellent general catalogue of books of permanent value on all subjects. The plan has been to group the books firstly into large classes, then into sections, subsections and paragraphs—with the result of obtaining all the literature of one subject in one list, and that of outlying subjects close at hand. Cross-references have been freely employed, while the author, title and subject indexes added to this edition make reference extremely easy. Mr. Sonnenschein states that there are twice as many books in this new edition as in the first (about 50,000 against 25,000), and a large number of new characterizations of books and bibliographical and other notes have been added—to former as well as fresh entries. The compiler has avoided confusing the seeker after information, by not including any very large number of books in each section, recording only such as are "best," the term being used in the most catholic sense. Its scope is further limited to books in print and obtainable in the ordinary course of trade.

*Stevens, J: W. Leather manufacture: a treatise on the practical workings of the leather manufacture; incl. oil, shoe grain, imitation goat and calf, bright oil, straight grain, English and American boot grain, etc., with many valuable receipts. Mil-

waukee, Wis., C. A. Rohde Co., 1890 [1891.] c. '89. 240 p. il. 8°, cl., $5.

Story, W: Wetmore. Excursions in art and letters. Bost., Houghton, Mifflin & Co., 1891. c. 3+295 p. D. cl., $1.25.

Contains the following essays: Michel Angelo; Phidias, and the Elgin marbles; The art of casting in plaster among the ancient Greeks and Romans; A conversation with Marcus Aurelius; Distortions of the English stage as instanced in "Macbeth."

Swan, Annie S., [*Mrs.* Burnett-Smith.] St. Veda's; or, the Pearl of Orr's Haven. Cin., O., Cranston & Stow, [1891.] 319 p. por. il. D. cl., 90 c.

Annie Erskine was called the Pearl of Orr's Haven because she was washed ashore from the *Cornelian*, which was wrecked in the Haven. Some fisherfolks, named Erskine, adopted her, and until she was 20 years old she supposed herself to be their daughter. The story tells how the knowledge that she was not, affected her; the romantic history of Annie's parents; her love for Sir Archibald Grant; how Janet Erskine's actions changed the tenor of her life, and how she came into the inheritance at St. Vedas.

***Swayne**, W. W. An inquiry into the nature of our Lord's knowledge as man; with a preface by the Bishop of Salisbury. N. Y., Longmans, Green & Co., 1891. 96 p. 8°, cl., 75 c.

Taylor, W: Stitt. Man immortal: an allegorical poem. Phil., J. B. Lippincott Co., 1891. c. 277 p. por. O. cl., $2.

The author discusses his lofty theme by means of a series of colloquies between Immortality and Nature, Time, Death, the Grave, Hell and Man respectively. The style is dignified and elevated, in harmony with the nature of the subject, and the poem is ennobling and inspiring.

***Thayer**, Jos. H: The change of attitude toward the Bible: an address del. before the Biblical Institute in Boston. Bost., Houghton, Mifflin & Co., 1891. 8°, cl., 50 c.; pap., 25 c.

***Thayer**, W: M. Success and its achievers. Bost., A. M. Thayer & Co., 1891. c. 800 p. 4°, cl., *subs.*, $3.75; hf. levant, $4.75; rus., $5.75.

***Thwaites**, Reuben Gold. The colonies, 1492–1750; with marginal notes, bibliographies, index and maps. N. Y., Longmans, Green & Co., 1891. 322 p. 12°, (Epochs of American history.) cl., $1.25.

***Tincker**, Mary Agnes. Two coronets. Bost., Houghton, Mifflin & Co., 1891. 523 p. 16°, (Riverside pap. ser.) pap., 50 c.

***Tomlin**, E: Locke. Rhymelets. N. Y., Longmans, Green & Co., 1891. 100 p. sq. 12°, cl., $1.25.

Trevert, E: Dynamos and electric motors and all about them. Lynn, Mass., Bubier Pub. Co., 1891. c. 96 p. il. S. cl., 50 c.

Contents: What is a dynamo? What is a motor? Some different types of dynamos; How to construct a dynamo; Some different types of electric motors; How to build an electric motor; A cheaply constructed electric motor; How to make an electric battery for running electric motors.

Underwood, B: F. Herbert Spencer's synthetic philosophy. N. Y., Appleton, 1891. c. 83–121 p. D. (Evolution ser., no. 4.) pap., 10 c.

This lecture is intended not merely as an exposition of the synthetic philosophy, but also as a history of its origin and its relation to other systems, especially to those of Hume and Kant. A list of collateral readings suggested.

Van Ando, C. A., *D.D.* Prayer; its nature, conditions and effects. Cin., O., Cranston & Stowe, 1891. c. 137 p. S. cl., 45 c.

Walford, *Mrs.* L. B. A mere child. N. Y., G: Munro, [United States Book Co., 1891.] 203 p. D. (Seaside lib., no. 1780.) pap., 20 c.

***Walpole**, Spencer. A life of Lord John Russell (Earl Russell). *Cabinet ed.* N. Y., Longmans, Green & Co., 1891. 2 v., por. 8°, cl., $4.

***Walter** of Henley. Husbandry; an anonymous husbandry, Seneschancie and Robert Grosseteste's rules; the transcripts, translations and glossary by E. Lamond; with introd. by W. Cunningham. N. Y., Longmans, Green & Co., 1891. 4°, cl., $6.

***Williams**, Montagu. Later leaves; being the further reminiscences of Montagu Williams. Bost., Houghton, Mifflin & Co., 1891. 438 p. 8°, cl., $3.75.

Williams, W: Klapp. The communes of Lombardy, from the 6th to the 10th century: an investigation of the causes which led to the development of municipal unity among the Lombard communes. Balt., Md., The Johns Hopkins Press., 1891. c. 3–86 p. O. (Johns Hopkins Univ. studies, 9th ser., nos. 5, 6.) pap., 50 c.

Wood's (W: & Co.) medical and surgical monographs: consisting of original treatises and reproductions in English of books and monographs selected from the latest literature of foreign countries. V. 10, no. 1. N. Y., W: Wood & Co., 1891. c. 3+383 p. il. O. pap., *subs.*, $1.

Contents: Treatment of syphilis of the nervous system, by Julius Althaus, M.D.; Railway injuries, with special reference to those of the back and nervous system in their medico-legal and clinical aspects, by Herbert W. Page; Causes and prevention of phthisis, by Arthur Ransome, M.D.

***Woodruff**, C. H. The children's year: verses for the Sundays and holy days throughout the year; with introd. by the Bishop of Southwell. N. Y., Longmans, Green & Co., 1891. 230 p. 12°, cl., $1.25.

Wright, G. F:, *D.D.* Charles Grandison Finney. Bost., Houghton, Mifflin & Co., 1891. c. 5+329 p. D. (American religious leaders, no. 5.) cl., $1.25.

A professor of Oberlin, wholly in sympathy with Prof. Finney's theological and denominational convictions, was justly chosen by the editor of this series to delineate the career of the great teacher and evangelist. Chapters are devoted to his conversion and theological preparation, his early revival labors, the New Lebanon convention, subsequent evangelistic labors, removal to Oberlin, his personal characteristics, his place as an educator, and as theologian and philosopher.

ORDER LIST.

D. Appleton & Co., N. Y.

Abbot, The scientific method..... 10
Caillard, Electricity..... $1.25
Darwin, Geological observations on the volcanic islands..... 2.00
Janvier, Stories of old new Spain....50 c; 1.00
Underwood, Herbert Spencer's synthetic philosophy..... 10

American Book Co., N. Y.

Cæsar, Eight books of the Gallic war.... $1.20

Bradley & Woodruff, Bost.

Needham, Father Flynn.....*net*, 30 c.; 75
— (Mrs.), Mrs. Whilling's faith cure. *net*, 30 c.; 75

BUBIER PUB. CO., Lynn, Mass.

Trevert, Dynamos..... 50

CARSON & CO., San Francisco, Cal.

McCarty, Health, happiness and longevity 50 c.; 75

CASSELL PUB. CO., N. Y.

Bouton, The Enchanted..... $1.50
Cassell's pocket guide to Europe, *ed. for* 1891..... 1.50
Fawcett, A New York family..... 1.00
Harland, Grandison Mather..... 50
McAllister, Society as I have found it, *cheaper ed*..... 50
O'Connor, The Parnell movement..... 1.50

THE CENTURY CO., N. Y.

Century dictionary, 6 v., v. 5..... *subs.*, 15.00

ROBERT CLARKE & CO., Cin., O.

Evans *and* Smith, Biblical scholarship.... 50

G. W. CRANE & CO., Topeka, Kan.

Admire, Political and legislative handbook of Kansas..... 2.15

CRANSTON & STOWE, Cin., O.

Cowen, The miracle of the nineteenth century..... 15
Gillett, How I became a sailor..... 75
Holding, The little corporal..... 90
Swan, St. Vedas..... 90
Van Auda, Prayer..... 45

CRAWFORD & CO., 47 N. 9th St., Phila.

Dumas, The Clémenceau case..... 50

JAMES P. DOWNES, 243 Broadway, N. Y.

Eye and ear memory..... 1.00

FUNK & WAGNALLS, N. Y.

Delitzsch, Biblical commentary on Isaiah, v. 2..... 2.50

GINN & CO., Bost.

Scott, Marmion..... 50
Sihler, Lexicon of the Latinity of Cæsar's Gallic war..... 1.60

GROSS & DELBRIDGE, Chic.

Cowperthwaite, Text-book of materia medica, *6th ed., enl*..... 7.00

HOUGHTON, MIFFLIN & CO., Bost.

Fewkes, Journal of American ethnology, v. 1.....$2; 2.50
Gladden, Who wrote the Bible?..... 1.25
Gomme, Gentleman's magazine library, v. 10, pt. 1.....*net*, $2.50; $3.50; 6.00
Harte, The crusade of the *Excelsior*..... 50
Lowell, Noto..... 1.25
Overton, John Wesley..... 1.00
Satchel guide for Europe, *rev. ed. for* 1891.....*net*, 1.50
Story, Excursions in art..... 1.25
Thayer, Change of attitude toward the Bible.....25 c.; 50
Tincker, Two coronets..... 50
Williams, Later leaves..... 3.75
Wright, Charles Grandison Finney..... 1.25

THE JOHNS HOPKINS PRESS, Balt., Md.

Williams, The Communes of Lombardy.. 50

LEE & SHEPARD, Bost.

Koehler, Catalogue of work of John and Seth Wells Cheney..... 2.50

J. B. LIPPINCOTT CO., Phila.

Ammen, The old navy..... 3.00
Habberton, Country luck..... 50
Taylor, Man immortal..... 2.00

LONGMANS, GREEN & CO., N. Y.

Carter, Preparation for worship..... 60
Chetwynd, Racing reminiscences, 2 v.... $7.50
Gardiner, Students' history of England, 3 v., v. 3..... 1.20
Hutchinson *and others*, Famous golf links. 2.00
Ladder (A) of heaven..... 1.25
Liddon, Maxims..... 60
Macleod, The theory of credit, 2 v., v. 2, pt. 2..... 3.50
Müller, Physical religion..... 3.00
Parry, Charles Macklin..... 1.00
Swayne, Inquiry into our Lord's knowledge as man..... 75
Thwaites, The Colonies, 1492–1750..... 1.25
Tomlin, Rhymelets..... 1.25
Walpole, Life of Lord John Russell, *cabinet ed.*, 2 v..... 4.00
Walter of Henley's husbandry..... 6.00
Woodruff, The children's year..... 1.25

A. C. MCCLURG & CO., Chic.

From timber to town down in Egypt..... 1.00

MACMILLAN & CO., N. Y.

Dodgson, The hunting of the snark..... 1.00

J. MURPHY & CO., Baltimore, Md.

Bodley, Catholic democracy in America. *net*, 25

J. S. OGILVIE, N. Y.

Basket (A) of fun..... 25
Funny fellows' grab-bag..... 25

T. B. PETERSON & BROS., Phila.

Sand, Fanchon, *new cheaper ed*..... 25

JAMES POTT & CO., N. Y.

Baring-Gould, In Troubadour land..... 4.50
Latham, Pastor pastorum..... 1.50

FR. PUSTET & CO., N. Y.

Birkhæuser, History of the church....*net*, 3.00
Concilio, Harmony between science and revelation.....*net*, 1.00
Hettinger, Apologia for the Christian religion, v. 1.....*net*, 2.00
Hughes, Selected sermons.....*net*, 1.00
Potter, Sacred eloquence, *5th ed.*.....*net*, 1.50
Pulpit orator (The), *5th ed.*, 6 v.....*net*, 12.00
Redmond, Short sermons.....*net*, 1.00
Schauz, A Christian apology, v. 3.....*net*, 2.75
Schouppe, The holy Mass explained..... 50

G. P. PUTNAM'S SONS, N. Y.

Brentano, Relation of labor to the law of to-day..... 1.50
Crane, Chansons populaires..... 1.50
Putnam, The question of copyright..... 1.50
Sonnenschein, The best books, 1890, *2d ed., rev. and enl*.....*net*, $9; 13.50

RAND, MCNALLY & CO., N. Y. and Chic.

Ingersoll, A week in New York.....50 c.; 1.00
Kipling, Wee Willie Winkie (G. L., 49).. 25

C. A. ROHDE CO., Milwaukee, Wis.

Stevens, Leather manufacture..... 5.00

SABIN, 21 and 23 Ann St., N. Y.

Sabin, Bibliotheca Americana, pts. 113–114. 5.00

SCIENTIFIC PUB. CO., N. Y.

Hunt, Chemical and geological essays, *3d rev. ed*..... 2.50
— Mineral physiology, *2d rev. ed*..... 5.00

A. M. THAYER & CO., Bost.

Thayer, Success and its achievers. *subs.*, $3.75; $4.75; 5.75

Underwood, Herbert Spencer's synthetic philosophy..... 10

— (Mrs.), Mrs. Whilling's faith cure. *net*, 30 c.; 75

THE TUTTLE CO., Rutland, Vt.

Conant, Civil government of Vt..... 65

UNITED STATES BOOK CO. (Lovells), N. Y.

Seaside Library.

Dale, Fair and false (1806)..... 20
Dowling, Miracle gold (1829)..... 20
Du Boisgobey, A fight for a fortune (1777). 20
Francillon, King or knave? (1825)..... 20
Fraser, The match of the season (1826)... 20
Smart, Pride of the paddock (1784)..... *n. p.*
Sergeant, Jacobi's wife (1781)..... 20
Walford, A mere child (1780)..... 20

EGBERT P. WATSON & SON, 150 Nassau St., N. Y.

Henthorn, The Corliss engine..... $1.00

BRADLEE WHIDDEN, Bost.

Gould, Sport, or fishing and shooting. *subs.*, $50; 55.00

WM. WOOD & CO., N. Y.

Fraenkel, Text-book of bacteriology, 3*ded.* 3.75
Grandin *and* Gunning, Electricity and gynæcology..... 2.00
Wood's medical and surgical monographs v. 10, no. 1..... *subs.*, 1.00

INDEX TO THE APRIL RECORD OF BOOKS.

CLASS SYNOPSIS.

Turn in Reference List to the words italicized in the Synopsis.

Biography, Memoirs, Correspondence.—*Batterson*, Sketch-book of the Am. Episcopate. — *Boutell*, Alexander Hamilton. — *Bridgett*, Sir Thomas More. — *Brotherhead*, Forty years among the old booksellers of Phila.—*Cameron*, Log of a Jack tar.—*Chittenden*, Recollections of Lincoln. — *Clarke*, Autobiography.—*Cochrane*, Beneficent and useful lives; Great thinkers and workers.—*Cope*, Alfred R. Wallace.—*Curry*, Wm. E. Gladstone.—*Ellis*, Charles Kingsley; Hugh Latimer; Henry M. Stanley; Wm. Tyndale.—*Guillemard*, Ferdinand Magellan.—*Guinness*, On the Congo.—*Harrison*, Wm. Pinkney.—*Higginson*, Francis Higginson.—*Holder*, Charles Darwin. — *Hunter*, Earl of Mayo. — *Japp*, De Quincey memorials.—*Jarves*, Pepero, the boy artist.—*Kavanagh*, Rt. Hon. Arthur M. Kavanagh.—*Lancaster*, Mass., Birth, marriage and death register, etc.—*Lobb*, T. De Witt Talmage.—*Longfellow*, Henry W. Longfellow.—*McCarthy*, Sir Robert Peel.—*Mitchell*, Once Hindu, now Christian (Baba Padmaiji).—*Osborn*, Political and social letters.—*Plutarch*, Lives.—*Politikos*, Sovereigns and courts of Europe. — *Potter*, An unvested sister (Mary Wiltse). — *Roche*, John B. O'Reilly.—*Sainte Beuve*, Portraits of men.—*Scott*, Journal.—*Smiles*, Publisher and his friends, (John Murray). —*Stead*, Portraits and autographs.—*Stephen*, Dict. of national biog., v. 26.—*Stillé*, John Dickinson.—*Talleyrand*, Memoirs.—*Thursfield*, Sir R. Peel.—*Wakeman*, Ernst Haeckel.—*Washington*, Writings, v. 9.—*Winter*, Ada Rehan.

Calendars, Souvenirs, etc.—*Callaway*, Hints to a silent friend upon writing letters.

Description, Geography, Travel, etc. — *Bruce*, Southwest Virginia and Shenandoah Valley. — *Casati*, Ten years in Equatoria. — *Cook*, Japan. — *Erskine*, Twenty years before the mast. — *Falkiner*, South and its people. — *Finck*, Spain and Morocco. — *Winthrop*, Canoe and the saddle.— *Wolf*, Pictures of London society.

Domestic and Social. — *Byron*, Modern bartender's guide.—*Every-day* cook-book. —*Ferney*, How to get on. —*Harrison*, Washington cook-book.—*Home* decorative work.—*Lincoln*, Peerless cook-book.—*Lovers'* guide to courtship and marriage. — *Peterson's* national cook-book.—*Rorer*, How to cook vegetables.

Education, Language. — *Aristotle*, On the constitution of Athens.—*Aveling*, Introd. to study of botany.—*Bayliss*, Easy lessons on Constitution of U. S. — *Belfield*, New model arithmetic.— *Bible*, Psalms.— *Emery*, Eng. literature. — *Fine*, Number system of algebra. — *Flügel*, Eng.-Ger. and Ger.-Eng. dictionary, pts. 2, 3, 4.—*Gay*, Business book-keeping. — *Homer*, Odyssey.—*Irving*, The Alhambra. — *Lawrence* reciter. — *Livius*, B'k 5.—*Maxwell*, Eng. grammar.—*Mérimée*, Colomba. —*Muret*, Encyclopædic Eng.-Ger. and Ger.-Eng. dictionary. — *Pattee*, Literature in the public schools. — *Pearson*, Fragments of Xeno and Cleanthes.—*Quackenbos*, Appleton's school physics. — *Rigdon*, Grammar of the Eng. sentence. — *Sandeau*, Mademoiselle de la Seiglière. — *Schmauk*, Voice in speech and song. — *Scudder*, Short hist. of the U. S. — *Shakespeare*, Coriolanus. — *Soames*, Introd. to phonetics. — *Southwick*, Primer of elocution and action. — *Steiner*, University educ. in Maryland. — *Teall*, Compounding of Eng. words.

Fiction.—*Aimard*, Red river half breed.—*Aréne*, Golden goat. — *Arnold*, New aristocracy. — *Balzac*, The Chouans; Ursula. — *Baring-Gould*, Arminell; Urith. — *Bazán*, Christian woman. — *Behrens*, Hortense.—*Belot*, Woman of ice. — *Besant*, Chaplain's secret. — *Bettany*, Laggard in love. — *Booth*, Countess Daphne; Darby and Joan; My Lord Conceit; Vivienne. — *Bourget*, Love's cruel enigma. — *Buchanan*, The wedding-ring. — *Bunner*, Zadoc Pine. — *Calvert*, Modern Rosalind. — *Cameron*, A dead past; Neck or nothing.— *Chapman*, Fashionable sins. — *Cole*, The auroraphone.— *Conway*, Pine and palm. — *Cooke*, Steadfast.—*Dale*, Behind the silver veil.—*Daudet*, Sappho.—*Davis*, Gallegher. — *Denison*, If she will, she will. — *Desart*, Lord and Lady Piccadilly.—*Dowling*, Baffling quest.—*Droz*, Bertha's baby.—*Edwards*, Forestalled.—*Elliott*, Jerry. — *Eyre*, Step in the dark. — *Fairchild*, Struggle for love.—*Farjeon*, Merry, merry boys; Peril of Richard Pardon; Secret inheritance. — *Fenn*, Black blood; Double knot; Lady Maud's mania; Mint of money. — *Fleming*, Wronged wife.—*Forrest*, Eight days.—*Fuller*, Chevalier of Pensieri-Vani. — *Gaboriau*, Caught in the net.—*Gardener*, Is this your son, my lord?—*Gibbon*, Dead heart.—*Graves*, Field of tares.—*Grayson*, Gaspar Desmond's passion.—*Guinevere*, Little jewel.—*Halse*, Weeping Ferry.—*Hancock*, Detective Johnson.—*Hart*, Two English girls.—*Hatton*, John Needham's double. —*Heald*, Eagle's plume.—*Henty*, Hidden foe.—*Howells*, Annie Kilburn; Hazard of new fortunes. — *John*, Brave woman.—*Keenan*, Iron game.—*King*, Trials of a staff-officer. — *Knowles*, Glencoonoge. — *Kraszewski*, Iermola.—*Lean*, Risen dead.—*Malot*, A mother.—*Marley*, Social meteor.—*Martin*, Amor vincit.—*Matthew*, Mabel Seymour. — *May*, So runs the world away. — *Meredith*, One of our conquerors; Tale of Chloe.—*Merritt*, Daughters of Eve. — *Miller*, Nina's peril. — *Morris*, News from nowhere.—*Murray*, He fell among thieves.—*Nero*, Valmond, the crank.— *Oakes*, Canadian senator.— *Post*, Driven from sea to sea.— *Rabusson*, Madame D'Orgevaut's husband. — *Randle*, Imgar. — *Rawson*, Lucy Temple. — *Reade*, Knightsbridge mystery.—*Reichhard*, Mr. Clifton of Barrington.—*Roberts*, Down the O-hi-o. — *Rockwood*, Walt Wheeler. — *Ross*, The speculator. — *Saltus*, Mary Magdalene. — *Sand*, Mauprat.—*Schreiner*, Dreams.—*Schubin*, Boris Lensky.— *Sergeant*, Brooke's daughter.— *Sherard*, American snob. — *Smart*, Cleverly won. — *Speight*, Hoodwinked. — *Spofford*, Azarian. — *Taylor*, Gipsy Blair. — *Thomas*, Roll of honor. — *Thompson*, At love's extremes. — *Tinseau*, Chaplain's secret. — *Van Lennep*, Story of an abduction in the seventeenth century. — *Von Degen*, Mystery of the Campagna.— *Warden*, Pretty Miss Smith. — *Warne*, Goddess in exile. — *Winter*, Regimental legends.—*Winthrop*, Edwin Brothertoft.—*Wright*, Doctor Helen Rand. — *Zola*, Joys of life; Money.

Fine Arts, Including Works on Music and the Theatre.—*Adeline*, Art dict.—*Clement*, Handbook of Christian symbols.—*Fuller*, Artistic homes.—*Goodyear*, Message to china decorators.—*Gotch*, Architecture of the Renaissance in England. — *Matthews*, French dramatists of the 19th century.—*Phelps*, Stage history of famous plays.—*Rosewald*, How shall I practise?—*Roth*, Student's atlas of artistic anatomy. — *Ruskin*, Modern painters; Seven lamps of architecture; Time and tide; Two paths.—*Smith*, Dict. of Gr. and Roman antiquities.

History. — Commentary on campaign and battle of Manassas. — *Brinton*, American race. — *Lancaster*, Birth, marriage and death register.—*Northrop*, Hist. of French revolution. — *Peet*, Emblematic mounds and animal effigies.—*Saint-Amand*, Marie Louise, Elba, etc.—*Thurston*, Antiquities of Tennessee.—*Winslow*, Pilgrim fathers in Holland.

Humor and Satire.—*Asmus*, Amerikanisches skizzebüchelche.

Hygienic and Sanitary.—*Mead*, Health' without medicine.—*Ovington*, Helps for home nursing.—*Prudden*, Drinking-water and ice supplies.—*Uffelmann*, Manual of domestic hygiene of the child.

Juvenile.—*Alden*, Helen, the historian.—*Alger*, Dean Dunham.—*Christie* Redfern's troubles.—*Conklin*, Second best.—*Denton*, Little lines for little speakers.—*Dorsey*, Tom-boys.—*Finn*, Percy Wynn.—*Fitterington*, Wonder lib., 10 v.—*Hawthorne*, Grandfather's chair.—*Merriman*, Queer family.—*Robbins*, Huldah Brent's will.—*Russell*, Master Rockafellar's voyage.—*Young* people's lib., 6 v.

Law.—*American* and Eng. corporation cases.—*California*, Sup. ct. repts.—*General* digest of decisions of principal cts. in the U. S.—*Illinois*, Appellate cts. rpts.—*Index-digest* of leading articles in Central Law Journal.—*Lawson*, Index-digest of rights, remedies and practice at law.—*Lely*, Copyright law reform.—*McQuillan*, Digest of Missouri repts.—*May*, Law of insurance.—*Missouri*, Sup. ct. repts.—*New York* city and county, Ct. of common pleas repts.; Supplement; Sup. ct. repts.—*Peticolas*, Index-digest to civil cases contained in Texas repts.—*Rockel*, Complete guide for (Ohio) township officers.—*Rogers*, Law of expert testimony.—*Southwestern* reporter.—*Taylor*, Digest of decisions of sup. ct. of Colorado.—*United States*, Naval summary courts-martial.—*Washington*, General statutes and codes of the State.

Literary History and Miscellany.—*American* catalogue 1884-90.—*Annual* Am. catalogue 1890.—*Austin*, Literary papers.—*Brotherhead*, Forty years among old booksellers of Phila.—*Browning*, Few words on.—*Bunce*, Fairy tales.—*Carlyle*, Essays.—*Fletcher*, Co-operative index to periodicals for '90.—*Kingsland*, Robert Browning.—*Landor*, Citation and examination of Shakespeare.—*Mabie*, Under the trees and elsewhere.—*Randle*, Woman among the illustrious.—*Rhys*, Studies in the Arthurian legend.—*Woodward*, Old wine in new bottles.

Medical Science.—*Anderson*, Medical nursing.—*Cammann*, Diseases of the heart and lungs.—*Capp*, The daughter, her health, etc.—*Hammond*, Diseases of the nervous system.—*Leonard*, Materia medica and therapeutics.—*Morris*, Quiz compend in gynæcology.—*Purdy*, Diabetes.—*Starr*, Diseases of digestive organs in infancy and childhood.—*Witthaus*, Medical student's manual of chemistry.—*Wood's* monographs, v. 9.

Mental and Moral Philosophy.—*Büchner*, Force and matter.—*Clifford*, Body and mind.—*Hoeffding*, Outlines of psychology.—*Sully*, Pessimism.—*Wilson*, How to magnetize.

Physical and Mathematical Science.—*Atkinson*, Dynamic electricity and magnetism.—*Dame*, Typical elms.—*Falconer*, Mushrooms.—*Goss*, Birds of Kansas.—*Harris*, Fishes of North America.—*Hatch*, Study of petrology.—*Howe*, Metallurgy of steel.—*Hunt*, New basis for chemistry.—*Kolkin*, Ethereal matter, electricity and akasa.—*Lankester*, Zoölogical articles.—*Musick*, Genesis of nature.

Poetry and the Drama.—*Arnold*, After death in Arabia.—*Austin*, Human tragedy; Prince Lucifer.—*Conrard*, A junior's poems.—*Croffut*, Midsummer lark.—*Dowd*, Vacation verses.—*Felts*, Elblanke.—*Miller*, Chihuahua.—*O'Meara*, Ballads of America.—*Richards*, Letter and spirit poems.—*Shakespeare*, King Henry VIII.; Works.—*Stevens*, Idyl of the sun.

Political and Social.—*Boguslawski*, Tactical deductions from the war of 1870-71.—*Bruce*, Negro problem.—*Bryce*, Am. commonwealth.—*Carlyle*, Socialism and unsocialism.—*Carpenter*, Civilization.—*Gilpin*, Cosmopolitan railway.—*Harcourt*, Great conspiracy against our Am. public schools.—*Huxley*, Social diseases and worse remedies.—*Jackson*, The home or the saloon.—*Lewis*, Our sheep and the tariff.—*McPherson*, Tribune almanac.—*Meitzen*, Hist. of statistics.—*Mill*, Socialism.—*Powderly*, Thirty years of labor.—*Rogers*, Six centuries of work and wages.—*Ruskin*, Arrows of the chase; Fors Clavigera.—*Smith*, Canada and the Canadian question.—*Walker*, Hist. of the Second Army Corps.—*Wilde*, Soul of man under socialism.

Sports and Amusements.—*American* whist.—*Berkeley*, Round games with cards.—*Draw* poker.—*Euchre*.—*Green*, Solo whist.—*Humorous* speaker.—*Laws*, Two-move chess problem.—*Mitchell*, Art of boxing.—*O'Grady*, Readings and recitations.—*Popular* dialogues.—*Rook*, Drills and marches.—*T.*, H. B., Conventional whist leads.—*Wadsworth*, How to get muscular.

Theology, Religion an dSpeculation.—*Adams*, Hist. of the Jews.—*Baker*, Salt.—*Barron*, Solution of the Jewish problem.—*Barrows*, Seven lectures on the credibility of the gospel histories.—*Batterson*, Sketch-book of Am. Episcopate.—*Bible*, N. T., Interwoven gospels; The Psalms.—*Blavatsky*, Key to theosophy.—*Bondon*, Hidden life of Jesus.—*Booth*, From ocean to ocean.—*Church*, Oxford movement.—*Crooker*, Different New Testament views of Jesus.—*Davies*, Am I Jew or Gentile?—*Delitzsch*, Messianic prophecies.—*Felix*, Wisdom in soul-winning.—*Forrester*, Christian unity and the Holy Eucharist.—*Gerhart*, Institutes of the Christian religion.—*Gladstone*, Impregnable rock of Holy Scripture.—*Gray*, New religion a gospel of love.—*Grou*, Interior of Jesus and Mary.—*Harper*, The Bible and modern discoveries.—*Harris*, Thoughts on life, death and immortality.—*Haskins*, Is the papacy in prophecy?—*Hoffmann's* Cath. directory and clergy list.—*Holy* face of Jesus.—*Hoppin*, Sermons upon faith, hope and love.—*Horton*, Proverbs.—*Jones*, Topical index to hymns, etc.—*Kellogg*, Leviticus.—*Kenney*, Ghosts, devils, angels and sun-gods.—*Lorenz*, The Master's praise.—*Matheson*, Spiritual development of St. Paul.—*Médaille*, Meditations on the gospels.—*Morton*, Book of Heaven.—*Parsons*, Professor's letters.—*Pattison*, Gospel ethnology.—*Piconio*, Exposition of epistles of St. Paul.—*Pollen*, Acts of the English martyrs.—*Reed*, Companions of the Lord.—*Riehm*, Messianic prophecy.—*Sanders*, Ante-Nicene fathers and baptism.—*Simcox*, Writers of the New Testament.—*Smith*, From over the border.—*Strong*, Graded studies for the Sunday-school.—*Talmage*, Among the holy hills; From manger to throne.—*Urquhart*, What are we to believe?—*Warfield*, Development of doctrine of infant salvation.—*Weidner*, Biblical theology of the New Testament.—*Westcott*, Hist. of religious thought in the West.—*Wilson*, Sermons.—*Wright*, Introduction to the Old Testament.

Useful Arts, Commerce, etc.—*Birkmire*, Architectural iron and steel.—*Day*, Some principles of every-day art.—*Grimshaw*, Hints to power users.—*Richardson*, Practical blacksmithing.

The main entry under author, or in the case of anonymous books under title only, gives in parenthesis as (Ap. 4, 11, 18, 25) *the date of the number of the* PUBLISHERS' WEEKLY *in which the full title is recorded. The more prominent books appear in this list under title and subject, but the author entry should be consulted for additional particulars. Where not specified the binding is cloth. p. stands for paper; shp. for sheep.*

Adams, H. C. History of the Jews. (Ap18) 12°, $3.20 ..... *Revell*

Adeline, J. Art dictionary. *Authorized and enl. ed.* (Ap11) O. $2.25 ..... *Appleton*

After death in Arabia. Arnold, *Sir* E. p. $1. *Gottsberger*

Aimard, G. Red river half-breed. (Ap25) S. (Seaside lib., no. 1768.) p. *n. p.* ..... *U. S. B'k Co*

Alden, *Mrs.* I. M. Helen, the historian. (Ap4) D. 50c. *Lothrop*

Algebra, Number system. Fine, H. B. $1. *Leach, S. & S*

Alger, H., *jr.* Dean Dunham. (Ap11) S. (Leather-clad tales, no. 32.) p. 25c. ..... *U. S. B'k Co*

Alhambra (The). Irving, W. bds. 50c ..... *Ginn*

Almanacs. *See* Hoffmann's; McPherson.

Am I Jew or Gentile? Davies, T. A. p. 25c ..... *Coffin*

American and Eng. corporation cases. (McKinney.) V. 31. (Ap4) O. shp. $4.50 ..... *Thompson*

American authors' ser. *See* Conway; Croffut; Miller Spofford; Winthrop.

— catalogue, July 1, 1884, to June 30, 1890. (Bowker; Appleton.) Pt. 1. (Ap. 25.) Q. *for complete work*, p. $12.50; hf. leath. $15. *To advance subscribers*, p. $10; hf. leath. $12.50 ..... *Publishers' Weekly*

— Episcopate, Sketch-book of. Batterson, H. G. $1. *Lippincott*

— novel ser. *See* Malot.

— public schools, Conspiracy against. Harcourt, R. p. 50c ..... *Cal. News Co*

— race. Brinton, D. G. $2 ..... *Hodges*

— snob. Sherard, R. H. p. 25c ..... *Rowland*

— whist. *Vest-pocket ed.* (Ap4) 16°, p. 15c ..... *Dick & F*

Amerikanisches skizzebüchelche. Asmus, G. $1. *International News*

Among the holy hills. Talmage, T. De W. 50c. *Alden*

Amor vincit. Martin, *Mrs.* H. p. *n. p.* ..... *U. S. B'k Co*

Anatomy, Artistic. *See* Roth, C.

Anderson, J. W. Medical nursing. *4th ed.* (Ap4) 12°, 75c. ..... *Macmillan*

Annie Kilburn. Howells, W. D. p. 75c. ..... *Harper*

Annual American catalogue, 1890. (Ap11) O. hf. leath. $3.50. ..... *Publishers' Weekly*

Ante-Nicene fathers on baptism. Sanders, R. W. p. 20c. ..... *Baptist B'k Concern*

Antiquarian lib. *See* Peet.

Antiquities of Tennessee and adjacent states. Thurston, G. P. *net*, $4 ..... *Clarke*

Appleton, *Miss* A. I. *See* Am. Catalogue.

Appleton's science text-books. *See* Quackenbos.

Architectural iron and steel. Birkmire, W. H. $3.50. *Wiley*

Architecture of the Renaissance in England. Gotch, J. A. 6 pts., *ea.*, bds., port. *subs.*, $8 ..... *Ticknor*

Arene, P. The golden goat. (fr. the Fr.) (Ap18) D. (Franklin sq. lib., no. 695.) p. 50c ..... *Harper*

Ariel lib. *See* Post, C. C.

Aristotle. On the constitution of Athens. (Kenyon.) *2d ed.* (Ap25) 8°, $3.50 ..... *Macmillan*

Arithmetic, New model. Belfield, H. H. 90c. *Sherwood*

Arminell. Baring-Gould, S. p. 30c ..... *U. S. B'k Co*

Arnold, Birch, (*pseud.*) A new aristocracy. (Ap18) 12°, $1; p. 50c ..... *Bartlett Pub. Co*

Arnold, *Sir* E. After death in Arabia. (Ap4) O. p. ribbon tied, $1 ..... *Gottsberger*

Arrows of the chase. Ruskin, J. p. 20c ... *U. S. B'k Co*

Art dictionary. Adeline, J. $2.25 ..... *Appleton*

Arthurian legend, Studies in. Rhys, J. $2.25. *Macmillan*

Artistic anatomy. *See* Roth, C.

— homes in city and country. Fuller, A. W. $6.50. *Ticknor*

Asmus, G: Amerikanisches skizzebüchelche. (*5th ed.*) (Ap4) S. $1 ..... *International News Co*

At love's extremes. Thompson, M. p. 50c ..... *Cassell*

Athletics. *See* Wadsworth, C.

Atkinson, P. Elements of dynamic electricity and magnetism. (Ap11) D. $2 ..... *Van Nostrand*

Auroraphone (The). Cole, C. p. 50c ..... *Kerr*

Austin, A. The human tragedy. *4th ed.* (Ap25) 12°, $175 *Macmillan*

— Prince Lucifer. *3d ed.* (Ap4) 12°, $1.75 .... *Macmillan*

Austin, W. Literary papers. (Ap4) O. *net*, $2.50. *Little, B.*

Aveling, E. Introd. to the study of botany. (Ap25) 12°, $1.10 ..... *Macmillan*

Azarian. Spofford, H. P. p. 50c ..... *U. S. B'k Co*

Baba Padmaiji. *See* Mitchell, J. M.

Baffling quest. Dowling, R. p. 50c ..... *U. S. B'k Co*

Baker, *Mrs.* S. S. Salt. (Ap4) T. leath. 50c .. *Am. Tr. Soc*

Ballads of America. O'Meara, H. $1.25. *Damrell & U*

Baltzell, I. *See* Lorenz, E. S.

Balzac, H. de. The Chouans. (fr. the Fr.) (Ap25) D. (Primrose ser., no. 18.) p. 50c ..... *Street & S*

— Ursula (Ap25) D. hf. rus. $1.50 ..... *Roberts*

Baring-Gould, S. Arminell. (Ap4) D. (Seaside lib., no. 1779.) p. 30c ..... *U. S. B'k Co*

—Urith. (Ap25) S. (Seaside lib., no. 1821.) p. 20c. *U. S. B'k Co*

Barron, D. Solution of the Jewish problem. (Ap4) 16°, 60c ..... *Revell*

Barrows, J. H. Seven lectures on the credibility of the gospel histories. (Ap4) D. 75c ..... *Lothrop*

Bartender's guide. Byron, O. H. p. 50c. *Excelsior Pub. Co*

Batterson, H. G. Sketch-book of the American Episcopate. *3d ed. rev.* (Ap18) 12°, $1 ..... *Lippincott*

Bayliss, A. Easy lessons on the Constitution of the United States. (Ap4) D. bds. 50c ..... *Knowles*

Bazan, Emilia P. A Christian woman. (Ap18) D. $1. *Cassell*

Beauregard, G. T. Commentary on the campaign and battle of Manassas. (Ap25) 8°, $1 ..... *Putnam*

Behind the silver veil. Dale, *Mrs.* p. 20c .. *U. S. B'k Co*

Behrens, Bertha. Hortense. (fr. the Ger.) (Ap25) D. (Globe lib., v. 1, no. 149.) p. 25c ..... *Rand, McN*

Belfield, H. H. New model arithmetic. (Ap25) D. 90c. *Sherwood*

Belot, A. The woman of ice. (Ap4) D. (Idle moments ser., no. 1.) p. 50c ..... *Price-McGill Pub. Co*

Beneficent and useful lives. Cochrane, R. $1. *Ward & D*

Berkeley, (*pseud.*) Round games with cards. (Ap11) S. bds. 50c ..... *Stokes*

Bertha's baby. Droz, G. p. 25c ..... *Peterson*

Besant, W. Chaplain's secret. (Ap4) D. (Frank Leslie's il. lib. of choice lit., no. 1.) p. 25c ..... *Neely Pub. Co*

Bettany, Jeanie G. A laggard in love. (Ap18) D. (Seaside lib., no. 1810.) p. 20c ..... *U. S. B'k Co*

Bible and modern discoveries. Harper, H. A. $2.50. *Macmillan*

— (Cambridge). Psalms. (Kirkpatrick.) Bk. 1, Psalms i.-xli. (Ap11) 16°, 90c ..... *Macmillan*

— The Psalms. (De Witt.) (Ap4) O. $2 ..... *Randolph*

— N. T. Interwoven gospels, and gospel harmony. (Pittenger.) (Ap11) 12°, 50c ..... *Alden*

Biblical theology of the New Testament. Weidner, R. F. V. 1. $1.50 ..... *Revell*

Biography, Dict. of national. Stephen, L. V. 26. $3.75 *Macmillan*

Birds of Kansas. Goss, N. S. $7.50 ..... *Crane*

Birkmire, W. H. Architectural iron and steel. (Ap11) 8°, $3.50 ..... *Wiley*

Black blood. Fenn, G. M. p. 20c ..... *U. S. B'k Co*

Blacksmithing. *See* Richardson, M. T.

Blavatsky, H. P. Key to theosophy. *2d ed.* (Ap25) 12°, $1.50 ..... *The Path*

Body and mind. Clifford, W. K. p. 15c. *Humboldt Pub. Co*

Boguslawski, A. v. Tactical deductions from the war of 1870–71. (fr. the Ger.) (Ap11) O. (Spooner's military lib., v. 1, no. 1.) $1.75; p. $1 ..... *Spooner*

Bondon, H. M. Hidden life of Jesus. (fr. the Fr.) *3d ed.* (Ap25) 12°, *net*, 90c ..... *Cath. Pub. Soc*

Book-keeping. *See* Gay, G. E.

Booth, B. From ocean to ocean. Salvation Army's march. (Ap11) D. (Peerless ser., no. 36.) $1; p. 25c. *Ogilvie*

Booth, *Mrs.* Otto. Countess Daphne. (Ap11) D. (Seaside lib., no. 1772.) p. 20c ..... *U. S. B'k Co*

— Darby and Joan. (Ap25) S. (Seaside lib., no. 1823.) p. 20c ..... *U. S. B'k Co*

— My Lord Conceit. (Ap11) D. (Seaside lib., no. 1778.) p. 20c ..... *U. S. B'k Co*

— Vivienne. (Ap25.) S. (Seaside lib., no. 1770.) p. 20c. *U. S. B'k Co*

Boris Lensky. Schubin, Ossip, (*pseud.*) p. 50c. *Worthington*

Botany, Introd. to study. Aveling, E. $1.10. *Macmillan*

Bourget, P. Love's cruel enigma. (Ap11) D. p. 50c. *Waverly Co*

Boutell, L. H. Alexander Hamilton, the constructive statesman. (Ap11) D. 50c ..... *McClurg*

Bowker, R. R. *See* Am. Catalogue.

Boxing, Art of. Mitchell, C. p. 10c ..... *Street & S*

Brave woman. John, E. hf. rox. $1.25; p. 75c. *Worthington*

Bridgett, T. E. Life and writings of Sir Thomas More. (Ap25) 12°, *net*, $2 ..... *Cath. Pub. Soc*

Brinton, D. G. The American race. (Ap18) D. $2. *Hodges*

Brooke's daughter. Sergeant, A. p. 50c .. *U. S. B'k Co*

Brotherhead, W. Forty years among the old booksellers of Philadelphia. (Ap25) S. $1 ..... *Brotherhead*

Brown, W. T. *See* Gotch, J. A.

Browning, R. Few words on Robert Browning. (Ap18) D. bds. 50c.; p. 30c ..... *Arnold*

— Kingsland, W. G. $1.25 ..... *Poet Lore Co*

Bruce, T. Southwest Virginia and Shenandoah Valley. (Ap18) O. $1.50 ..... *J. L. Hill*

Bruce, W. C. Negro problem. (Ap4) O. p. 25c. *Murphy*

Bryce, J. American commonwealth. *Author's rev. ed.* 2 v. (Ap18) 8°, $2.50 ..... *Macmillan*

Buchanan, R. The wedding-ring. (Ap18) D. (Cassell's sunshine ser., no. 66.) p. 50c ..... *Cassell*

Buchner, L. Force and matter. (fr. 15th Ger. ed., *enl. and rev.*) (Ap25) D. $1.50 ..... *Eckler*

Bunce, J. T. Fairy tales: their origin and meaning. (Ap25) 16°, 75c ..... *Macmillan*

Bunner, H. C. Zadoc Pine. (Ap4) D. $1 ..... *Scribner*

Business book-keeping. Gay, G. E. 75c ..... *Ginn*

Byron, O. H. Modern bartender's guide. *N. ed., enl.* (Ap4) S. p. 50c ..... *Excelsior Pub. Co*

California. *Sup. ct.* Repts. (Pomeroy.) V. 85. (Ap4) O. shp. $4 ..... *Bancroft-W*

Callaway, Frances B. Hints to a silent friend upon writing letters. *3d ed.* (Ap25) obl. Fe. p. 40c ..... *Paul*

Calvert, F. X. A modern Rosalind. (Ap11) D. (Rialto ser., no. 34.) $1; p. 50c.....Rand, McN
Cameron, Mrs. H. L. A dead past. (Ap18) D. (Seaside lib., no. 1782.) p. 20c.....U. S. B'k Co
— Neck or nothing. (Ap25) S. (Seaside lib., no. 1819.) p. n. p.....U. S. B'k Co
Cameron, V. L., ed. Log of a Jack tar. (Ap11) 12°, $1.50.....Macmillan
Cammann, D. M. Physical diagnosis of the diseases of the heart and lungs, and thoracic aneurism. (Ap18) 16°, $1.25.....Putnam
Canada and the Canadian question. Smith, G. $2. Macmillan
Canadian senator. Oakes, C. p. 25c.....U. S. B'k Co
Canoe and the saddle. Winthrop, T. p. 50c. U. S. B'k Co
Capp, W. M. The daughter, her health, education and wedlock. (Ap4) D. net, $1.....Davis
Carlyle, T. Critical and miscellaneous essays. (Ap11) D. (Lovell's lit. ser., no. 68.) p. 20c.....U. S. B'k Co
— Socialism and unsocialism of Thomas Carlyle. V. 1. (Ap18) D. (Social science lib., no. 3.) p. 25c. Humboldt Pub. Co
Carpenter, E. Civilization. (Ap11) O. (Humboldt lib. of science, no. 144.) p. 15c.....Humboldt Pub. Co
Casati, G. Ten years in Equatoria and the return with Emin Pasha. 2 v. (Ap11) O. $10.....Warne
Catholic directory. See Hoffmann's.
Caught in the net. Gaboriau, E. p. 25c....Street & S
Chaplain's secret. Besant, W. p. 25c.....Neely
— — Tinseau, L. de. p. 20c.....U. S. B'k Co
Chapman, Stella. Fashionable sins. (Ap4) 16°, p. 25c. Minerva Pub Co
Chemistry, Manual of. See Witthaus, R. A.
— New basis for. Hunt, T. S. $2....Scientific Pub. Co
Chess problem, Two-move. Laws, B. G. 50c...Stokes
Chevalier of Pensieri-Vani. Fuller, H. B. $1.25; p. 50c.....Cupples
Chihuahua. Miller, C. G. $1.....Miller
China decorators, Message to. Goodyear, Mrs. C. $2.25.....J. B. Colt
Chittenden, L. E. Recollections of President Lincoln and his administration. (Ap11) O. $2.50.....Harper
Chouans (The). Balzac, H. de. p. 50c.....Street & S
Choyce, James, Life of. See Cameron, V. L.
Christian symbols, Handbook of. Clement, C. E. $2. Houghton, M
— unity and the Holy Eucharist. Forrester, H. p. 25c. Whittaker
— woman (A). Bazán, E. P. $1.....Cassell
Christie Redfern's troubles. (Ap4) 12°, $1.....Revell
Church, R. W. Oxford movement, twelve years? 1833-1845. (Ap11) 8°, $3.50.....Macmillan
Civilization. Carpenter, E. p. 15c..Humboldt Pub. Co
Clarke, Ja. F. Autobiography, diary and correspondence. (E. Everett Hale.) (Ap4) D. $1.50. Houghton, M
Classics for children. See Irving.
Clement, Clara E. Handbook of Christian symbols. N. cheaper ed. (Ap25) 8°, $2.....Houghton, M
Cleverly won. Smart, H. p. n. p.....U. S. B'k Co
Clifford, W. K. Body and mind. (Ap11) O. (Humboldt lib. of science, no. 145.) p. 15c..Humboldt Pub. Co
Cochrane, R., ed. and comp. Beneficent and useful lives. (Ap18) D. $1.....Ward & D
— Great thinkers and workers. (Ap18) D. $1. Ward & D
Cole, C. The auroraphone. 2d ed. (Ap25) D. (Unity lib., no. 1.) p. 50c.....Kerr
Colomba. Merimée, P. bds. 40c.....Heath
Colorado, Brief digest of decisions. Taylor, I. shp. $7.50.....Lockwood Law-Book Co
Companions of the Lord. Reed, C. E. B. $1.60. Revell
Compounding of English words. Teall, F. H. $1.25. Ireland
Conklin, Mrs. N. Second best. (Ap4) D. $1.50. Bradley & W
Conrard, G. H. A. Junior's poems. (Ap25) 12°, $1. Thompson Co
Constitution of the U. S., Easy lessons on. Bayliss, A. bds., 50c.....Knowles
Conventional whist leads. T., H. B. 50c..Lippincott
Conway, M. D. Pine and palm. (Ap25) D. (Lovell's Am. authors' ser., no. 34.) p. 50c.....U. S. B k Co
Cook, M. B. Japan: a sailor's visit. (Ap11) 12°, 50c. Alden
Cook-books. See Harrison; Lincoln.
Cooke, Rose T. Steadfast. (Ap25) 12°, (Riverside p. ser.) p. 50c.....Houghton, M
Co-operative index to periodicals for 1890. Fletcher, W. I., ed. hf. mor. $2.50; p. $2.....Publishers' Weekly
Cope, E. D. Alfred Russel Wallace. (Ap11) D. (Evolution ser., no. 1.) p. 10c.....Appleton
Copyright law reform. Leiy, J. M. p. 60c.....Young
Cosmopolitan railway. Gilpin, W. $2.50..History Co
Countess Daphne. Booth, Mrs. O. p. 20c..U. S. B'k Co
Croffut, W. A. Midsummer lark. (Ap11) D. (Lovell's Am. author's ser., no. 29.) p. 50c.....U. S. B'k Co
Crooker, J. H. Different New Testament views of Jesus. (Ap4) T. p. 15c.....Am. Unit. Assoc
Cuffe, W. U. O'C. See Desart.
Curry, J. L. M. William Ewart Gladstone. (Ap25) D. $1.....B. F. Johnson
Dale, Mrs. Behind the silver veil. (Ap11) D. (Seaside lib., no. 1808.) p. 20c.....U. S. B'k Co
Dame, L. L. Typical elms and other trees of Massachusetts. (Ap4) F. net, $15.....Little, B
Darby and Joan. Booth, Mrs. O. p. 20c..U. S. B'k Co
Darwin, Charles, Life and works. Holder, C. F. $1.50. Putnam
Daudet, A. Sappho. (Ap4) D. (Sea and shore ser., no. 29.) p. 25c.....Street & S
Daughter (The), her health, education and wedlock. Capp, W. M. net, $1.....Davis
Daughters of Eve. Merritt, P. p. 20c....U. S. B'k Co
Davies, T. A. Am I Jew or Gentile? (Ap4) S. p. 25c. Coffin
Davis, R. H. Gallegher, and other stores. (Ap25) D. $1; p. 50c.....Scribner
Day, L. F. Some principles of every-day art. (Ap25) 12°, $1.50.....Scribner
Dead heart. Gibbon, C. p. 20c.....U. S. B'k Co
— past. Cameron, Mrs. H. L. p. 20c.....U. S. B'k Co
Dean Dunham. Alger, H. p. 25c.....U. S. B'k Co
Delitzsch, F. Messianic prophecies in historical succession. (Ap25) 8°, $1.75.....Scribner
Denison, Mary A If she will, she will. (Ap25) D. (Good company ser., no. 8.) p. 50c.....Lee & S
Denton, Clara J. Little lines for little speakers. (Ap11) S. p. 15c.....Dick & F
De Quincey memorials. Japp, A. H. 2 v. $5. U. S. B'k Co
Desart, Earl of. Lord and Lady Piccadilly. (Ap25) S. (Seaside lib., no. 1817.) p. 20c.....U. S. B'k Co
Detective Johnson of New Orleans. Hancock, H. I. p. 25c.....Ogilvie
Diabetes. Purdy, C. W. net, $1.25.....Davis
Dickinson, John. Life and times of. Stillé, C. J. $3. Lippincott
Dictionary, English-German and German-English. See Flügel; Muret.
Digestive organs of infancy and childhood. Starr, L. $2.25.....Blakiston
Doctor Helen Rand. Wright, Lois. $1; p. 50c. Physicians' Pub. Co
Dorsey, Mrs. Anna H. Tom-boys. (Ap25) 12°, $1.50. Murphy
Double knot. Fenn, G. M. p. 20c.....U. S. B'k Co
Dowd, Alice M. Vacation verses. (Ap4) D. 75c. Moulton
Dowling, R. A baffling quest. (Ap11) D. (Lovell's inter. ser., no. 150.) p. 50c.....U. S. B'k Co
Down the O-hi-o. Roberts, C. H. $1.25.....McClurg
Draw poker. Vest-pocket ed. (Ap4) 16°, p. 15c. Dick & F
Dreams. Schreiner, O. p. n. p.....U. S. B'k Co
Drills and marches. Rook, E. C. bds. 40c; p. 25c. Penn Pub. Co
Drinking-water and ice supplies. Prudden, T. M. 75c.....Putnam
Drinkwater, Jennie M. See Conklin, Mrs. N.
Driven from sea to sea. Post, C. C. p. 50c....Schulte
Droz, G. Bertha's baby. [N. cheaper ed.] (Ap18) S. p. 25c.....Peterson
Dynamic electricity and magnetism. Atkinson, P. $2. Van Nostrand
Eagle's plume. Heald, Mrs. S. E. $1. Sunshine Pub. Co
Earl of Mayo. Hunter, Sir W. W. 60c.... Macmillan
Edwards, Matilda B. Forestalled. (Ap4) D. (Lovell's inter. ser., no. 147.) p. 50c.....U. S. B'k Co

Edwin Brothertoft. Winthrop, T. p. 50..*U. S. B'k Co*
Eight days. Forrest, R. E. p. 50c.....*U. S. B'k Co*
Elblanke. Felts, W. B 99c.....*Felts*
Elliott, Sarah B. Jerry. (Ap11) D. $1.25.....*Holt*
Ellis, J. J. Charles Kingsley. (Ap11) 16°, (Men with a mission ser.) 50c.....*Whittaker*
— Henry Morton Stanley. (Ap11) 16°, (Men with a mission ser.) 50c.....*Whittaker*
— Hugh Latimer. (Ap11) 16°, (Men with a mission ser.) 50c.....*Whittaker*
— William Tyndale. (Ap11) 16°, (Men with a mission ser.) 50c.....*Whittaker*
Elms and other trees. *See* Dame, L. L.
Elocution, Primer of. Southwick. F. T. 75c. *Werner*
Emery, F. P. Notes on Eng. literature. (Ap25) D. $1.10.....*Ginn*
"Em'ly," (*pseud.*) *See* Wolf, *Mrs.* Annie.
Encyclopædic Eng-Ger. and Ger-Eng. dictionary. Muret, E., *ed.* Pt. 1. p. *subs.* 50c..... *Inter. News Co*
English-German and German-English dict. Flügel, F. Pts. 2, 3, 4, p. *ea.* $1 ....*Westermann*
— grammar, Advanced lessons in. Maxwell, W. H. 60c *Am. B'k Co*
— — *See* Rigdon, J.
— literature, Notes on. Emery, F. P. $1.10.....*Ginn*
— martyrs, Acts of. Pollen, J. H. *net*, $2..*Cath. Pub. Soc*
— ser. *See* Maxwell.
— words, Compounding of. Teall, F. H. $1.25.*Ireland*
Erskine, C. Twenty years before the mast. (Ap11) D. $1.....*Morning Star Pub. Ho*
Ethereal matter. Kolkin, N. p. 50c. *Pinckney B'k and Sta'y Co*
Euchre. *Vest-pocket ed.* (Ap4) 16°, p. 15c...*Dick & F*
Every-day cook-book. (Ap4) S. (Manual lib., no. 21.) p. 10c.....*Street & S*
Evolution ser. *See* Cope; Wakeman
Expert testimony, Law of. Rogers, H. W. shp. $5. *Central Law Journal*
Expositor's Bible. *See* Horton; Kellogg.
Eyre, Kate. A step in the dark. (Ap18) D. (Seaside lib., no. 1804.) p. 20c.....*U. S. B'k Co*
Fairchild, Olive P. A struggle for love. (Ap11) D. (Seaside lib., no. 1802.) p. 20c.....*U. S. B'k Co*
Fairy tales. Bunce, J. T. 75c.....*Macmillan*
Falconer, W. Mushrooms: how to grow them. (Ap18) 12°, $1.50.....*Judd*
Falkiner, W. R. The South and its people. (Ap18) D. p. 50c.....*Randolph & E*
Farjeon, B. L. Merry, merry boys. (Ap11) D. (Seaside lib., no. 1812.) p. 20c.....*U. S. B'k Co*
— Peril of Richard Pardon. (Ap25) S. (Seaside lib., no. 1816.) p. 20c.....*U. S. B'k Co*
— Secret inheritance. (Ap25) S. (Seaside lib., no. 1790.) p. 20c.....*U. S. B'k Co*
Fashionable sins. Chapman, S. p. 25c. *Minerva Pub. Co*
Felix, W. H. Wisdom in soul-winning. (Ap4) T. p. 5c. *Baptist B'k Concern*
Felts, W. B. Elblanke: a tragedy. (Ap4) 12°, 99c..*Felts*
Fenn, G. M. Black blood. (Ap11) D. (Seaside lib., no. 1788.) p. 20c..... .....*U S B'k Co*
— A double knot. (Ap18) D. (Seaside lib., no. 1815.) p. 20c..... .....*U. S. B'k Co*
— Lady Maud's mania. (Ap11) D. (Seaside lib., no. 1799.) p. 20c ....*U. S. B'k Co*
— A mint of money. (Ap18) D. (Seaside lib., no. 1824.) p. 20c.....*U S. B'k Co*
Ferney, B. How to get on. (Ap25) 12°, p. 50c. *Benziger*
Field of tares. Graves, C. p. 40c.....*Harper*
Finck, H. T. Spain and Morocco. (Ap25) D. $1.25. *Scribner*
Fine, H. B. Number system of algebra. (Ap18) D. $1. *Leach, S. & S.*
Finn, F. J. Percy Wynn. (Ap4) 12°, $1.....*Benziger*
Fishes of North Amer. that are taken on hook and line. Harris, W. C. 40 pts. p. *subs.*, *ea.*, $1.50. *Harris Pub Co*
Fitterington, Sophia B. Wonder library. 10 v. (Ap11) 16°, *per set*, $3.....*Am. Bap. Pub. Soc*
Fleming, May A. Wronged wife. (Ap25) S. (Madison sq. ser.) p. 25c.....*Dillingham*
Fletcher, W. I., *ed.* Co-operative index to periodicals for 1890. (Ap25) O. hf. mor. $2.50; p. $2. *Publishers' Weekly*
Flugel, F. Universal Eng.-German and Ger.-English dictionary. *4th rev. ed.* In 12 pts. Pts. 2, 3, 4. (Ap18) Q. p. *ea.* $1..... .....*Westermann*
Force and matter. Büchner, L. $1.50.....*Eckler*
Forestalled. Edwards, M. B. p. 50c.....*U. S. B'k Co*
Forrest, R. E. Eight days. *Authorized ed.* (Ap25) D. (Lovell's inter. ser., no. 154.) p. 50c.....*U. S. B'k Co*
Forrester, H. Christian unity and the Holy Eucharist. (Ap4) 8°, p. 25c.....*Whittaker*
Fors Clavigera. Ruskin, J. p. 30c.....*U. S. B'k Co*
Forty years among the old booksellers of Philadelphia. Brotherhead, W. $1.....*Brotherhead*
Frank Leslie's il. lib. *See* Besant.
Franklin sq. lib. *See* Arène; Graves.
French dramatists of the 19th century. Matthews, B. $1.50..... .....*Scribner*
— Revolution. Northrop, H. H. $2.50; mor. $3.50. *B. F. Johnson*
From manger to throne. Talmage, T. De W. *subs.*, $3.75; *Ed de luxe*, lev. mor. $10.....*Historical Pub. Co*
— ocean to ocean. Booth, B. $1; p. 25c..... *Ogilvie*
— over the border. Smith. B. G. $1.....*Kerr*
Fuller, A. W., *and* Wheeler, W. A. Artistic homes in city and country. *5th rev. ed.* (Ap25) Q. $6.50..*Ticknor*
Fuller, H. B. Chevalier of Pensièri-Vani. *2d ed.* (Ap25) 12°, $1.25; p. 50c.....*Cupples*
Gaboriau, E. Caught in the net. (Ap25) D. (Secret service ser., no. 42.) p. 25c.....*Street & S*
Gallegher. Davis, R. H. $1; p. 50c.....*Scribner*
Gartlener, Helen H. Is this your son, my Lord? (Ap25) D. $1; p. 50c..... ..... *Arena Pub. Co.*
Gaspar Desmond's passion. Grayson, P. p. 25c. *Ogilvie*
Gay, G. E. Business book-keeping. *Common school ed.* (Ap18) Q. 75c ....*Ginn*
General digest of the decisions of the principal courts in the U. S. *2d ed.*, v. 3 and 5. (Ap4) O., *ea.* shp. $6. *Lawyer's Co-op. Pub. Co*
Genesis of nature considered in the light of Spencer's philosophy. Musick, T. H. 75c.....*Alden*
Gerhart, E. V. Institutes of the Christian religion. (Ap11) O. $3.....*Armstrong*
Ghosts, devils, angels and sun-gods. Kenney, E. C. p. 25c..... .....*Kenney*
Gibbon, C. The dead heart. (Ap4) D. (Seaside lib., no. 1795.) p. 20c.....*U. S. B'k Co.*
Gilpin, W. The cosmopolitan railway. (Ap4) O. $2.50. *History Co*
Gipsy Blair. Taylor, J. R. p. 25c.....*U. S. B'k Co*
Gladstone, W. E. Impregnable rock of Holy Scripture. *Ideal ed.* (Ap11) 16°, $35c.....*Alden*
— Curry, J. L. M. $1.....*B. F. Johnson*
Glencoonoge. Knowles, R. B. S. *net*, $1....*Murphy*
Globe lib. *See* Behrens; Speight.
Goddess in exile. Warne, P. S. p. 25c.....*Street & S*
Golden goat. Arène, P. p. 50c.....*Harper*
Good company. *See* Denison.
Goodyear, *Mrs.* C. Message to china decorators. (Ap25) fo., $2.25..... *J. B. Colt*
Gospel ethnology. Pattison, S. R. $1.....*Revell*
— histories, Credibility of. Barrows, J. H. 75c..*Lothrop*
Goss, N. S. History of the birds of Kansas. (Ap25) Q. $7.50..... ....*Crane*
Gotch, J. A., *and* Brown, W. T. Architecture of the rennaissance in England. 6 pts. (Ap11) bds., portfolio, *subs.* per pt. $8.....*Ticknor*
Grammar of the Eng. sentence. Rigdon, J. 85c. *Indiana Pub. Co*
Grandfather's chair. Hawthorne, N. p. 20c. *U. S. B'k Co*
Graves, C. Field of tares. (Ap25) D. (Franklin sq. lib., no. 696.) p. 40c.....*Harper*
Gray, E. W. The new religion a gospel of love. (Ap4) 12°, $1.50.....*Thorne Pub. Co*
Grayson, Pauline. Gaspar Desmond's passion. (Ap4) D. (Peerless ser., no. 29.) p. 25c.....*Ogilvie*
Great thinkers and workers. Cochrane, R. $1. *Ward & D*
Greek and Roman antiquities, Dict. of. Smith, W. *net*, $7.....*Little, B*
Green, R. F. Solo whist. (Ap11) S. 50c.....*Stokes*
Grimshaw, R. Hints to power users. (Ap18) S. $1. *Cassell*
Grou, J. N. Interior of Jesus and Mary. (fr. the Fr.) *N. ed.* 2 v. (Ap11) S. *net*, $2.....*Cath. Pub. Soc*

Guillemard, F. H. H. Life of Ferdinand Magellan, and the first circumnavigation of the globe. (Ap11) D. (World's great explorers and explorations ser. no. 4.) $1.25.....*Dodd, M.*

Guinevere, (*pseud.*) Little jewel. (Ap25) S. (Seaside lib., no. 1805.) p. 20c.....*U. S. B'k Co*

Guinness, *Mrs.* A. G., *ed.* On the Congo. (Ap18) 12°, p. 50c.....*Revell*

Gynæcology, Quiz compend in. Morris, H. $1; $1.25. *Blakiston*

Haeckel, Ernst. Wakeman, T. B. p. 10c....*Appleton*

Halse, G. Weeping Ferry. (Ap18) D. (Seaside lib., no. 1785.) p 20c.....*U. S. B'k Co*

Hamilton, Alexander, the constructive statesman. Boutelle, L. H. 50c.....*McClurg*

Hamlet. *See* Phelps, H. P.

Hammond, W. A. *and* Graeme, M. Treatise on the diseases of the nervous system. *9th ed., corr. and enl.* (Ap18) 8°, $5; shp. $6.....*Appleton*

Hancock, H. I. Detective Johnson of New Orleans. (Ap25) D. (Peerless ser., no. 37.) p. 25c..... .*Ogilvie*

Harcourt, R. Great conspiracy against our Am. public schools. (Ap4) 12°, p. 50c.....*California News Co*

Harper, H. A. Bible and modern discoveries. *4th ed. rev.* (Ap18) 8°, $2.50.....*Macmillan*

Harris, S. S. Thoughts on life, death and immortality. (Ap4) D. 75c.; gilt, $1.....*Whittaker*

Harris, W. C. Fishes of North America that are taken on hook and line. (Ap4) F. in 40 monthly parts, p., *subs., ea.*, $1.50.....*Harris Pub. Co*

Harrison, *Mrs.* B., Windom, *Mrs.* W. [*and others*]. Washington cook-book. (Ap25) D. $1.....*Dillingham*

Harrison, H. William Pinkney, fifth Bishop of Maryland. (Ap4) S. bds. 50c.....*Cushing*

Hart, Mabel. Two English girls. (Ap4) D. (Lippincott's ser. of select novels, no. 120.) 75c.; p. 50c. *Lippincott*

Haskins, T. W. Is the papacy in prophecy? (Ap4) O. 60c.; p. 25c.....*Pacific Press*

Hatch, F. H. Introduction to the study of petrology. *2d ed.* (Ap11) 16°, 90c.....*Macmillan*

Hatton, J. John Needham's double. (Ap25) D. (Sea and shore ser. no. 30.) p. 25c.....*Street & S*

Hawthorne, N. Grandfather's chair. (Ap18) D. (Seaside lib., no. 1592.) p. 20c.....*U. S. B'k Co*

Hazard of new fortunes. Howells, W. D. p. $1. *Harper*

He fell among thieves. Murray, D. C. $1.25. *Macmillan*

Heald, *Mrs.* Sarah E. The eagle's plume. (Ap4) 16°, $1.....*Sunshine Pub. Co*

Health without medicine. Mead, T. H. p. 25c. *Dodd, M*

Heart and lungs, Diagnosis of diseases. Cammann, D. M. $1.25.....*Putnam*

Heath's modern language ser. *See* Mérimée; Sandeau.

Heaven, Book of. Morton, G. $1.....*Alden*

Helen, the historian. Alden, *Mrs.* I. M. 50c..*Lothrop*

Henty, G. A. Hidden foe. (Ap18) D. (Seaside lib., no. 1818) p. 20c.....*U. S. B'k Co*

Hidden foe. Henty, G. A. p. 20c.....*U. S. B'k Co*

— life of Jesus. Bondon, H. M. *net*, 90c. *Cath. Pub. Soc*

Higginson, T. W. Life of Francis Higginson, first minister in the Massachusetts Bay colony. (Ap18) S. (Makers of America ser.) 75c.....*Dodd, M*

Hints to a silent friend upon writing letters. Callaway, F. B. p. 35c.....*P. Paul*

— — power users. Grimshaw, R. $1.....*Cassell*

Hoeffding, H. Outlines of psychology. (Ap4) 12°, $1.50.....*Macmillan*

Hoffmann's Catholic directory, almanac and clergy list for 1891. V. 6., no. 1. (Ap18) D. p. 50c..*Hoffmann*

Holder, C. F. Charles Darwin, his life and works. (Ap18) D. (Leaders of science ser.) $1.50..... *Putnam*

Holy face of Jesus. (Ap25) 32°, 50c.....*Benziger*

Home decorative work; comp. by ed. of the *House keeper.* (Ap11) O. $1.50.....*Buckeye Pub. Co*

— nursing, Helps for. Ovington, I. H. 50c.....*Kerr*

— (The) or the saloon, which? Jackson, C. L. p. 10c. *Nat. Temp. Soc*

Homer. The Odyssey. (G. Herbert Palmer.) (Ap4) O. $2.....*Houghton, M*

Hoodwinked. Speight, T. W. p. 25c....*Rand, McN*

Hoppin, J. M. Sermons upon faith, hope and love. (Ap11) D. $1.50.....*Dodd, M*

Hortense. Behrens, B. p. 25c.....*Rand, McN*

Horton, R. F. Book of Proverbs. (Ap11) O. (Expositor's Bible, new [4th] ser.) $1.50.....*Armstrong*

How shall I practise? Rosewald, J. 75c.....*Bancroft*

— to cook vegetables. Rorer, *Mrs.* S. T. *gratis.* *Atlee, B*

— — get muscular. Wadsworth, C., *jr.* 85c...*Randolph*

— — — on. Ferney, B. p. 50c.....*Benziger*

— — magnetize. Wilson, J. V. p. 25c.....*Fowler & W*

Howe, H. M. Metallurgy of steel. *2d ed. rev. and enl.* (Ap25) 4°, $10.....*Scientific Pub. Co*

Howells, W. D. Annie Kilburn. *New cheaper ed.* (Ap18) 12°, p. 75c.....*Harper*

— A hazard of new fortunes. *N. cheaper ed.* (Ap18) 12°, p. $1.....*Harper*

Huldah Brent's will. Robbins, *Mrs.* S. S. $1.25. *Bradley & W*

Human tragedy. Austin, A. $1.75.....*Macmillan*

Humboldt lib. of science. *See* Carpenter; Clifford; Huxley; Wilde.

Humorous speaker (The). (Ap4) S. (Select speakers, no. 2.) p. 10c.....*Street & S*

Hunt, T. S. New basis for chemistry. *3d ed., rev. and enl.* (Ap25) 12°, $2.....*Scientific Pub. Co*

Hunter, *Sir* W. W. Earl of Mayo. (Ap4) 12°, (Rulers of India ser.) 60c.....*Macmillan*

Huxley, T. H. Social diseases and worse remedies. (Ap11) O. (Humboldt lib. of science, no. 146.) p. 15c. *Humboldt Pub. Co*

Hygiene of the child. Uffelmann, J. $1.75....*Putnam*

Idle moments ser. *See* Belot.

Idyl of the sun. Stevens, O. C. $1.25.*Griffith, A. & C*

Iermola. Kraszewski, J. I. $1; p. 50c.....*Dodd, M*

If she will, she will. Denison, M. A. p. 50c....*Lee & S*

Illinois. *Appellate cts.* Reports. V. 34. (E. B. Smith.) (Ap11) O. shp. $3.50.....*Callaghan*

Imgar. Randle, F. A. p. 50c.....*Alden*

Impregnable rock of Holy Scripture. Gladstone, W. E. 35c.....*Alden*

Index-digest and notes to civil cases in Texas repts. Peticolas, A. B. $25 a set.....*Gilbert B'k Co*

— — of leading articles, legal essays, editorials, etc., in first 30 vols. of the Central Law Journal. (Metcalfe.) (Ap11) O. hf. shp. $6.....*Central Law Journal Co*

— — — rights, remedies and practice at law. Lawson, J. D. shp. $3.....*Bancroft-W*

— to hymns, etc. *See* Jones, W. B.

Infant salvation, Development of the doctrine. Warfield, B. B. bds. 35c.....*Christian Lit. Co*

Institutes of the Christian religion. Gerhart, E. V. $3.....*Armstrong*

Insurance, Law of, as applied to fire, life, etc. May, J. W. 2 v. shp. $11.50.....*Little, B*

Iron game. Keenan, H. F. $1; p. 50c..... *Appleton*

Irving, W. The Alhambra. (White.) (Ap25) D. (Classics for children.) bds. 50c.....*Ginn*

Is the papacy in prophecy? Haskins, T. W. 60c.; p. 25c. *Pacific Press*

— this your son, my Lord? Gardener, H. H. $1; p. 50c.....*Arena Pub. Co*

Jackson, C. L. The home, or the saloon; which? (Ap18) D. p. 10c.....*Nat. Temp. Soc*

Japan. Cook, M. B. 50c .....*Alden*

Japp, A. H., *ed.* De Quincey memorials. 2 v. (Ap11) O. $5.....*U. S. B k Co*

Jarves, J. J. Pepero, the boy artist; brief memoir of James Jackson Jarves (Junior). (Ap18) 8°, $3. *Houghton, M*

Jerry. Elliott, Sarah B. $1.25.....*Holt*

Jesus, Different New Testament views. Crooker, J. H. p. 15c.....*Am. Unit. Assoc*

Jewish problem, Solution of. Barron, D. 60c...*Revell*

Jews, History of. Adams, H. C. $3.20.....*Revell*

John, Eugenia. A brave woman. (Ap18) D. (Worthington's inter. lib., no. 17.) hf. rox. $1.25; p. 75c. *Worthington*

John Needham's double. Hatton, J. p. 25c.*Street & S*

Johns Hopkins Univ. studies. *See* Steiner.

Jones, W. B. Topical index to hymns and Bible readings, etc. (Ap4) 12°, $1.....*Brandow Pr. Co*

Joys of life. Zola, E. p. 25c.....*Peterson*

Junior's (A) poems. Conrard, G. H. A. $1. *Thomson Co*

Kansas birds, Hist. of. *See* Goss, N. S.

Kavanagh, A. M. The Rt. Hon. Arthur M. Kavanagh. (Ap4) 8°, $4 ..... *Macmillan*

Keenan, H. F. Iron game. (Ap11) D. $1; p. 50c. *Appleton*

Kellogg, S. H. Book of Leviticus. (Ap11) O. (Expositor's Bible, new [4th] ser.) $1.50 ..... *Armstrong*

Kenney, E. C. Ghosts, devils, angels and sun-gods. (Ap4) T. p. 25c ..... *Kenney*

King, C. Trials of a staff-officer. (Ap11) D. $1. *Hamersly*

Kingsland, W. G. Robert Browning. *N. ed.* (Ap18) S $1.25 ..... *Poet Lore Co*

Kingsley, Charles. Ellis, J. J. 50c ..... *Whittaker*

Kirschner, Lola. *See* Schubin.

Knightsbridge mystery. Reade, C. p. *n. p.* *U. S. B'k Co*

Knowles, R. B. S. Glencoonoge. (Ap25) 8°, *net*, $1. *Murphy*

Kolkin, N. Ethereal matter, electricity and Akasa. (Ap18) D. p. 50c ..... *Pinckney B'k and Sta'y Co*

Kraszewski, J. I. Iermola. (Ap18) D. $1; p. 50c. *Dodd, M*

Labor, English. *See* Rogers, J. E. T.

— organization. *See* Powderly, T. V.

Lady Maud's mania. Fenn, G. M. p. 20c. *U. S. B'k Co*

Laggard in love. Bettany, J. G. p. 20c. *U. S. B'k Co*

Latimer, Hugh. Ellis, J. J. 50c ..... *Whittaker*

Lancaster, Mass. Birth, marriage and death register, church records and epitaphs. (Ap11) 8°, $4. *H. S. Nourse*

Landor, W. S. Citation and examination of William Shakespeare, etc. (Ap11) D. $1.25 ..... *Dodd, M*

Lankester, E. K. [*and others.*] Zoölogical articles. (Ap25) 4°, $5 ..... *Scribner*

Lawrence, E. G. Lawrence reciter. (*N. iss.*) (Ap25) D. $1 ..... *Peterson*

Laws, B. G. Two-move chess problem. (Ap11) S. 50c ..... *Stokes*

Lawson, J. D. Index-digest of rights, remedies and practice at law. (Ap11) O. shp. $3 ..... *Bancroft-W*

Leaders of science ser. *See* Holder.

Lean, *Mrs.* F. The risen dead. *Authorized ed.* (Ap25) D. (Lovell's inter. ser., no. 148.) p. 50c ..... *U. S. B'k Co*

Leather-clad tales. *See* Alger.

Lee, Sidney. *See* Stephen, L.

Leisure-time ser. *See* Sherard.

Lely, J. M. Copyright law reform. (Ap18) O. p. 60c. *Young*

Leonard, C. H. Pocket materia medica and therapeutics. (Ap18) 16°, $1 ..... *Il. Med. Journal Co*

Letter and spirit poems. Richards, A. M. $1.50. *Cupples*

Leviticus. Kellogg, S. H. $1.50 ..... *Armstrong*

Lewis, W. D. Our sheep and the tariff. (Ap18) 8°, (Series of political economy and public law, no. 2.) $2; p. $1.25 ..... *Univ. of Penna. Pr*

Library of choice fiction. *See* Sand.

— — educ. *See* Pattee.

— — *Tribune* extras. *See* McPherson.

Lincoln, President, and his administration. Chittenden, L. E. $2.50 ..... *Harper*

Lincoln, *Mrs.* D. A. Peerless cook-book. *N. ed.* (Ap25) S. p. 15c ..... *Roberts*

Lippincott's ser. of select novels. *See* Hart.

Literature in the public schools. Pattee, F. L. p. 20c. *Teachers' Co-op. Pub. Co*

Little jewel. Guinevere (*pseud*). p. 20c. *U. S. B'k Co*

— lines for little speakers. Denton, C. J. p. 15c. *Dick & F*

Livius. Book 5. (Whibley.) (Ap4) 16°, 70c. *Macmillan*

Lobb, J. Life of Rev. T. De Witt Talmage. (Ap11) D. (Sunnyside ser. no. 20.) p. 25c ..... *Ogilvie*

Log of a Jack tar. Cameron, V. L. $1.50 ..... *Macmillan*

Longfellow, S. Life of Henry W. Longfellow. *N. ed.* 3 v. (Ap25) 8°, $6 ..... *Houghton, M*

Lord and Lady Piccadilly. Desart, *Earl of.* p. 20c. *U. S. B'k Co*

Lorenz, E. S., *and* Baltzell, I. The Master's praise. (Ap4) 12°, 35c ..... *Shuey*

Lovell's Am. authors' ser. *See* American.

— detective ser. *See* Rockwood; Taylor.

— inter. ser. *See* Dowling; Edwards, M. B.; Forrest; Lean; Sergeant; Thomas, A.

— literature ser. *See* Carlyle; Plutarch; Ruskin.

— Westminster ser. *See* Oakes; Warden.

Lovers' guide (The) to courtship and marriage. (Ap25) S. (Manual lib., no. 23.) p. 10c ..... *Smith & S*

Love's cruel enigma. Bourget, P. p. 50c. *Waverly Co.*

Lucy Temple. Rawson, *Mrs.* p. *n. p.* ..... *U. S. B'k Co*

Mabel Seymour. Matthew, C. p. 25c ..... *Smith & S*

Mabie, H. W. Under the trees and elsewhere. (Ap11) D. $1.25 ..... *Dodd, M*

McCarthy, J. Sir Robert Peel. (Ap11) 8°, (Queen's prime ministers, no. 3.) $1 ..... *Harper*

McPherson, E., *ed.* Tribune almanac and political register for 1891. (Ap11) D. (Library of Tribune extras, v. 3, no. 1.) p. 25c ..... *Tribune Assoc*

McQuillan, E. Digest of Missouri reports. (Ap11) O. shp. $8.50 ..... *Gilbert B'k Co*

Madame D'Orgevaut's husband. Rabusson, H. $1. *Dodd, M*

Mademoiselle de la Seiglière. Sandeau, J. bds. 25c. *Heath*

Madison sq. ser. *See* Fleming.

Magellan, Ferdinand, Life of. Guillemard, F. H. H. $1.25 ..... *Dodd, M*

Magnetize, How to. *See* Wilson, J. V.

Makers of Am. ser. *See* Higginson.

Malot, H. H. A mother. (fr. the Fr.) (Ap18) D. (Am. novel ser., v. 2, no. 6.) p. 50c ..... *Belford*

Manassas, Commentary on the campaign of. Beauregard, G. T. $1 ..... *Putnam*

Manual lib. *See* Every-day cook-book; Lovers' guide; Mitchell.

Marie Louise, Elba, etc. Saint-Amand, I. de. $1.25. *Scribner*

Marley, C. R. A social meteor. (Ap4) D. (Primrose ser., no. 17.) p. 50c ..... *Street & S*

Martin, *Mrs.* H. Amor vincit. (Ap25) S. (Seaside lib., no. 1796.) p. *n. p.* ..... *U. S. B'k Co*

Mary Magdalen. Saltus, E. $1.25; p. 75c ..... *Belford*

Massachusetts trees. *See* Dame, L. L.

Master Rockafellar's voyage. Russell, W. C. $1.25. *Whittaker*

Masterpieces of foreign authors. *See* Sainte-Beuve.

Master's (The) praise. Lorenz, E. S. 35c ..... *Shuey*

Materia medica and therapeutics. Leonard, C. H. $1. *Il. Med. Journal Co.*

Matheson, G. Spiritual development of St. Paul. (Ap11) D. $1.75 ..... *Randolph*

Matthew, C. Mabel Seymour. (Ap11) D. (Secret service ser., no. 41.) p. 25c ..... *Street & S*

Matthews, B. French dramatists of the 19th century. *N. ed.* (Ap11) 12°, $1.50 ..... *Scribner*

Mauprat. Sand, G. $1; p. 50c ..... *Laird & L*

Maxwell, W. H. Advanced lessons in English grammar. (Ap11) D. (Maxwell's Eng. ser.) 60c. *Am. B'k Co*

May, A. So runs the world away. (Ap4) D. p. 50c. *Dillingham*

May, J. W. Law of insurance as applied to fire, life, accident, guarantee and other non-maritime risks. 3*d ed. rev. and enl.* (Parsons.) 2 v. (Ap4) O. shp. $11.50. *Little, B*

Mayer, A. M. *See* Quackenbos, J. D.

Mayo, Earl of. *See* Hunter, *Sir* W. W.

Mead, T. H. Health without medicine. (Ap11) T. p. 25c ..... *Dodd, M*

Medaille, *Père.* Meditations on the gospels for every day in the year. (Ap4) 12°, *net*, $1.60 ..... *Cath. Pub. Soc*

Medical nursing. Anderson, J. W. 75c ..... *Macmillan*

— student's manual of chemistry. Witthaus, R. A. $3.75. *Wood*

Meditations on the gospels for every day in the year. Médaille, *Père. net*, $1.60 ..... *Cath. Pub. Soc*

Meitzen, A. History, theory and technique of statistics. 2 pts. Pt. 1. (Ap18) 8°, p. $1.25; Pt. 2, 8°, p. $1.50 ..... *Am. Academy of Political and Social Science*

Men with a mission ser. *See* Ellis, J. J.

Meredith, G. One of our conquerors. *Author's ed.* (Ap25) D. $1.50 ..... *Roberts*

— Tale of Chloe. (Ap11) D. (Seaside lib., no. 1807.) p. *n. p.* ..... *U. S. B'k Co*

Merimee, P. Colomba. (Fontaine.) (Ap25) S. (Heath's modern language ser.) bds. 40c ..... *Heath*

Merriman, Effie W. A queer family. (Ap25) sq. S. $1 ..... *Lee & S*

Merritt, P. Daughters of Eve. (Ap11) D. (Seaside lib., no. 1811.) p. 20c ..... *U. S. B'k Co*

Merry, merry boys. Farjeon, B. L. p. 20c ..... *U. S. B'k Co*

Messianic prophecies. Delitzsch, F. $1.75...*Scribner*
— prophecy. Riehm, E. $2.50.....*Scribner*
Metallurgy of steel. Howe, H. M. $10. *Scientific Pub. Co*
Midsummer lark. Croffut, W. A. p. 50c. *U. S. B'k Co*
Mill, J. S. Socialism. (Ap11) D. (Social science lib., no. 2.) p. 25c.....*Humboldt Pub. Co*
Miller, *Mrs.* A. McV. Nina's peril. (Ap11) D. (Am. authors' ser., no. 37.) p. 50c.....*U. S. B'k Co*
Miller, C. G. Chihuahua. (Ap4) S. $1.....*Miller*
Mint of money. Fenn, G. M. p. 20c.....*U. S. B'k Co*
Missouri. Supreme ct. Repts. (Brown). V. 101. (Ap4) O. shp. $4.....*Stephens*
— repts., Digest of. *See* McQuillan, E.
Mr. Clifton of Barrington. Reichhard, *Mrs.* J. F. p. 25c.....*Ogilvie*
Mitchell, C. Art of boxing. (Ap4) S. (Manual lib., no. 22.) p. 10c.....*Street & S*
Mitchell, J. M. Once Hindu, now Christian; early life of Baba Padmaiji. (Ap18) 12°, 80c.....*Revell*
Modern painters. Ruskin, J. 2 v. *ea.* $1.50... *Merrill*
— Rosalind. Calvert, F. X. $1; p. 50c.....*Rand, McN*
Money, Zola, E. p. 25c.....*Laird & L*
— *Same.* $1.....*Tucker*
More, *Sir* Thomas. Life and writings. Bridgett, T. E. *net*, $2.....*Cath. Pub. Soc*
Morris, H. Quiz compend in gynæcology. (Ap11) 12°, $1; interleaved, $1.25.....*Blakiston*
Morris, W. News from nowhere. (Ap25) D. (Unsettled questions, no. 3.) p. 50c.....*Twentieth Century*
— *See* Wilde, O.
Morton, G. Book of Heaven. (Ap11) 12°, $1...*Alden*
Mother (A). Malot, H. H. p. 50c.....*Belford*
Mounds and animal effigies. Peet, S. D. $3.50. *Am. Antiquarian Off*
Muret, E., *ed.* Encyclopædic Eng.-Ger. and Ger.-Eng. dict. *Unabridged ed.* In about 33 pts. Pt. 1: Eng.-Ger. (Ap4) O. p. *subs.* 50c.....*International News Co*
Murray, D. C., *and* Herman, H. He fell among thieves. (Ap11) 12°, $1.25.....*Macmillan*
Murray, John, Memoir and correspondence. Smiles, S. 2 v. $9.....*Scribner*
Mushrooms. Falconer, W. $1.50.....*O. Judd*
Musick, T. H. Genesis of nature considered in the light of Spencer's philosophy. (Ap11) 12°, 75c..*Alden*
My Lord Conceit. Booth, *Mrs.* O. p. 20c. *U. S. B'k Co*
Mystery of the Campagna. Von Degen, (*pseud.*) 50c. *Cassell*
National reporter system. *See* New York; Southwestern.
Neck or nothing. Cameron, *Mrs.* H. L. p. *n. p.* *U. S. B'k Co*
Negro problem. Bruce, W. C. p. 25c.....*Murphy*
Nero, (*pseud.*) Valmond, the crank. (Ap18) D. (Twentieth century lib., no. 35.) 75c.; p. 35c. *Twentieth Century*
Nervous system, Treatise on diseases of. Hammond, W. A. $5; $6.....*Appleton*
New aristocracy. Arnold, Birch, (*pseud.*) $1; p. 50c. *Bartlett Pub. Co*
— religion (The) a gospel of love. Gray, E. W. $1.50. *Thorne Pub. Co*
New Testament, Biblical theology of. Weidner, R. F. V. 1. $1.50.....*Revell*
— — Writers of. Simcox, W. H. 75c.....*Whittaker*
New York city and county. *Ct. of common pleas.* Repts. (Daly.) V. 15. (Ap4) O. shp. $6.50.....*Banks*
— — supplement, v. 11. *Permanent ed.* (Ap4) O. (Nat. reporter system.) shp. $4.....*West Pub. Co*
— — *Sup. ct.* Repts. (Hun.) V. 65. (Ap11) O. shp. $3. *Banks*
News from nowhere. Morris, W. p. 50c. *Twentieth Century*
Nina's peril. Miller, *Mrs.* A. McV. p. 50c. *U. S. B'k Co*
Nipher, F. E. *See* Quackenbos, J. D.
Northrop, H. H. Hist. of the French Revolution, 1789 to 1795. (Ap25) O. $2.50; mor. $3.50.....*B. F. Johnson*
Oakes, C. Canadian senator. (Ap18) D. (Lovell's Westminster ser., no. 29.) p. 25c.....*U. S. B'k Co*
O'Grady, Eleanor. Readings and recitations for juniors. (Ap4) 16°, *net*, 50c.....*Benziger*
Ohio township officer's guide. Rockel, W. M. shp. $4. *Anderson*
Old Testament, Introd. to. Wright, C. H. H. 75c. *Whittaker*
Old wine in new bottles. Woodward, B. W. $1.25. *Journal Pub. Co*
O'Meara, H. Ballads of America. (Ap18) sq. 8° $1.25. *Damrell & U*
On the Congo. Guinness, *Mrs.* A. G. p. 50c.....*Revell*
Once Hindu, now Christian. Mitchell, J. M. 80c. *Revell*
One of our conquerors. Meredith, G. $1.50.... *Roberts*
O'Reilly, John Boyle, Life of. Roche, J. J. *subs.* $3; $4; $5.....*Cassell*
Osborn, *Mrs.* Emily F. D., *ed.* Political and social letters of a lady of the eighteenth century. (Ap11) O. bds. $2.50.....*Dodd, M*
Our sheep and the tariff. Lewis, W. D. $2; p. $1.25. *Univ. of Penna. Pr*
Ovington, Irene H. Helps for home nursing. (Ap18) T. 50c.....*Kerr*
Owen, W. C. *See* Wilde, O.
Oxford movement. Church, R. W. $3.50..*Macmillan*
Pansy, (*pseud.*) *See* Alden, *Mrs.* I. M.
Parsons, T. The professor's letters. (Ap25) S. $1. *Roberts*
Pastime ser. *See* Zola.
Pattee, F. L. Literature in the public schools. (Ap4) O. (Library of educ., no. 3.) p. 20c. *Teachers' Co-op. Pub. Co*
Pattison, S. R. Gospel ethnology. *N. ed.* (Ap11) 12°, $1.....*Revell*
Pearson, A. C. Fragments of Xeno and Cleanthes. (Ap25) 12°, $2.40.....*Macmillan*
Peel, Sir Robert. McCarthy, J. $1.....*Harper*
— Thursfield, J. R. 60c.....*Macmillan*
Peerless ser. *See* Booth; Grayson; Hancock; Reichhard.
Peet, S. D. Emblematic mounds and animal effigies. (Ap4) O. (Antiquarian lib., Prehistoric America, v. 2.) $3.50.....*Am. Antiquarian Off*
Pepero, the boy artist. Jarves, J. J. $3..*Houghton, M*
Percy Wynn. Finn, F. J. $1.....*Benziger*
Peril of Richard Pardon. Farjeon, B. L. p. 20c. *U. S. B'k Co*
Pessimism. Sully, J. $4.....*Appleton*
Peterson's national cook-book. *N. cheaper ed.* (Ap4) S. p. 25c.....*Peterson*
Peticolas, A. B., *ed.* Index-digest and notes to all civil cases contained in the Texas reports to 1891. V. 1, A-I. (Ap4) O shp. $25 a set.....*Gilbert B'k Co*
Petrology, Introd. to study of. Hatch, F. H. 99c. *Macmillan*
Phelps, H. P. Stage history of famous plays: Hamlet from the actor's standpoint. (Ap25) D. $1.25..*Werner*
Philadelphia booksellers. *See* Brotherhead, W.
Phonetics, Introd. to. Soames, L. $1.50..*Macmillan*
Physicians' and students' ready reference ser. *See* Purdy.
Physics, School. Quackenbos, J. D. $1.20..*Am. B'k Co*
Piconio, B. à. Exposition of the epistles of St. Paul. 3 v. (Ap11) 8°, *net, ea.* $3.....*Cath. Pub. Soc*
Pilgrim fathers in Holland. Winslow, W. C. p. 10c. *Cong. S. S. and Pub. Soc*
Pine and palm. Conway, M. D. p. 50c....*U. S. B'k Co*
Pinkney, William, fifth Bishop of Maryland. Harrison, H. bds. 50c.....*Cushing*
Plutarch. Lives of illustrious men. (fr. the Gr.) (Dryden.) (Ap4) D. (Lovell's lit. ser., no. 126.) p. 30c. *U. S. B'k Co*
— V. 4. (Ap11) D. (Lovell's lit. ser., no. 129.) p. 30c. *U. S. B'k Co*
Political and social letters of a lady of the eighteenth century. Osborn, *Mrs.* E. F. D. bds. $2.50...*Dodd, M*
Politikos, (*pseud.*) Sovereigns and courts of Europe. (Ap11) D. $1.50.....*Appleton*
Pollen, J. H. Acts of the English martyrs. (Ap4) 12°, *net*, $2.....*Cath. Pub. Soc*
Popular dialogues. (Ap4) S. (Select dialogues, no. 2.) p. 10c.....*Street & S*
Portraits and autographs. Stead, W. T. $1..*Merrill*
— of men. Sainte-Beuve, C. A. *net*, 75c.....*McClurg*
Post, C. C. Driven from sea to sea. 43*d thousand.* (Ap25) D. (Ariel lib., v. 1, no. 4.) p. 50c.....*Schulte*
Potter, H. C. An unvested sister; recollections of Mary Wiltse. (Ap11) 12°, $1.....*Pott*
Powderly, T. V. Thirty years of labor. (Ap18) 8°, *subs.* $2.75; leath. $3.75; full tky. mor. $4.75. *Exelsior Pub. Ho*
Power users, Hints to. *See* Grimshaw, R.

— Westminster ser. *See* Oakes; Warden.

Merry, merry boys. Farjeon, B. L. p. 20c. *U. S. B'k Co*

Pretty Miss Smith. Warden, F. p. 25c...*U. S. B'k Co*

Primrose ser. *See* Balzac; Marley.

Professor's letters. Parsons, T. $1 .....*Roberts*

Proverbs. Horton, R. F. $1.50 .....*Armstrong*

Prudden, T. M. Drinking-water and ice supplies, and their relations to health and disease. (Ap11) D. 75c. *Putnam*

Psychology, Outlines of. Hoeffding, H. $1.50. *Macmillan*

Publisher (A) and his friends. Smiles, S. 2 v. $9. *Scribner*

Purdy, C. W. Diabetes. (Ap4) D. (Physicians' and students' ready reference ser., no. 8.) *net*, $1.25 ..*Davis*

Quackenbos, J. D.; Mayer, A. M.; Nipher, F. E., *and others.* Appleton's school physics. (Ap11) D. (Appleton's science text-books.) $1.20 ..... *Am. B'k Co*

Queen's prime ministers. *See* McCarthy.

Queer family (A). Merriam, E. W. $1 ..... *Lee & S*

Rabusson, H. Madame D'Orgevaut's husband. (fr. the Fr.) (Ap11) D. $1.....*Dodd, M*

Randle, F. A. Imgar. (Ap11) 12°, p. 50c .....*Alden*

— Woman among the illustrious. (Ap11) 16°, p. 25c. *Alden*

Rawson, *Mrs.*—. Lucy Temple. (Ap11) D. (Seaside lib., no. 1803.) p. *n. p*.....*U. S. B'k Co*

Reade, C. Knightsbridge mystery. (Ap18) D. (Seaside lib., no. 1648.) p. *n. p*.....*U. S. B'k Co*

Readings and recitations for juniors. O'Grady, E. *net*, 50c .....*Benziger*

Red river half-breed. Aimard, G. p. *n. p. U. S. B'k Co*

Reed, C. E. B. Companions of the Lord. *2d ed., rev. and enl.* (Ap11) 12°, $1.60 .....*Revell*

Regimental legends. Winter, J. S. p. 20c. *U. S. B'k Co*

Rehan, Ada. Winter, W .....*Daly*

Reichhard, *Mrs.* J. F. Mr. Clifton of Barrington. (Ap11) D (Peerless ser., no. 30.) p. 25c .....*Ogilvie*

Religious thought in the West. Wescott, B. F. $1.75. *Macmillan*

Renaissance in England. *See* Gotch, J. A.

Rhys, J. Studies in the Arthurian legend. (Ap4) 8°, $2.25.....*Macmillan*

Rialto ser. *See* Calvert.

Richards, Anna M. Letter and spirit poems. (Ap25) 12°, $1.50.....*Cupples*

Richardson, M. T. Practical blacksmithing. V. 4. (Ap25) 12°, $1.....*Richardson*

Riehm, E. Messianic prophecy. *N. rev. ed.* (Ap25) 8°, $2.50.....*Scribner*

Rigdon, J. Grammar of the English sentence, and introd. to composition. (Ap4) D. 85c. *Indiana Pub. Co*

Risen dead. Lean, *Mrs.* F. p. 50c.....*U. S. B'k Co*

Riverside p. ser. *See* Cooke, R. T.

Robbins, *Mrs.* S. S. Huldah Brent's will. (Ap4) D. $1.25.....*Bradley & W*

Roberts, C. H. Down the O-hi-o. (Ap18) D. $1.25. *McClurg*

Roche, J. J. Life of John Boyle O'Reilly. (Ap11) 8°, *subs.* $3; hf. mor. $4; full mor. $5..... .....*Cassell*

Rockel, W. M. Complete guide for township officers. (Ohio.) (Ap4) O. shp. $4.....*W. H. Anderson*

Rockwood, H. Walt Wheeler, the scout detective. (Ap25) S. (Lovell's detective ser., no. 12.) p. 25c. *U. S. B'k Co*

Rogers, H. W. Law of expert testimony. *2d ed.* (Ap4) O. shp. $5.....*Central Law Journal Co*

Rogers, J. E. T. Six centuries of work and wages. (Ap11) D. (Social science lib., no. 1.) p. 25c. *Humboldt Pub. Co*

Roll of honor. Thomas, Annie. p. 50c....*U. S. B'k Co*

Rook, E. C. *and* L. J. Drills and marches. (Ap18) S. bds. 40c; p. 25c..... .....*Penn Pub. Co*

Rorer, *Mrs.* S. T. How to cook vegetables. (Ap4) 12°, *gratis*.....*Atlee, Burpee*

Rose lib. *See* Schubin.

Rosewald, Julie. How shall I practice? (Ap18) S. 75c. *Bancroft*

Ross, C. The speculator. (Ap11) D. 75c.....*Putnam*

Roth, C. Student's atlas of artistic anatomy. (Ap11) F. portfolio, $7.50.....*Westermann*

Rulers of India ser. *See* Hunter.

Ruskin, J. Arrows of the chase. V. 2, Letters on politics, economy, etc. (Ap11) D. (Lovell's literature ser., no. 34.) p. 20c.....*U. S. B'k Co*

— Fors Clavigera. V. 4. (Ap11) D. (Lovell's literature ser., no. 46.) p. 30c.....*U. S. B'k Co*

Ruskin, J. Modern painters. *Brantwood ed.* 2 v. (Ap11) 8°, *ea.* $1.50.....*Merrill*

— The seven lamps of architecture. *Brantwood ed.* (Ap11) 8°, $2.75..... .....*Merrill*

— Time and tide. *Brantwood ed.* (Ap11) 8°, $1.50. *Merrill*

— Two paths. *Brantwood ed.* (Ap11) 8°, $1.50..*Merrill*

Russell, W. C. Master Rockafellar's voyage. (Ap4) D. $1.25..... .....*Whittaker*

Saint-Amand, I. de. Marie Louise, the return from Elba, etc. (Ap25) D. $1.25.....*Scribner*

Sainte-Beuve, C. A. Portraits of men. (Ap25) 16°, (Masterpieces of foreign authors.) *net*, 75c....*McClurg*

St. Paul, Exposition of epistles. Piconio, B. a. 3 v. *net, ea.* $3.....*Cath. Pub. Soc*

Saltus, E. Mary Magdalen. (Ap18) D. $1.25; p. 75c. *Belford*

Salvation Army's work. *See* Booth, B.

Sand, George, (*pseud.*) Mauprat. (fr. the Fr.) (Ap25) D. (Lib. of choice fiction, no. 18.) $1; p. 50c. *Laird & L*

Sandeau, J. Mademoiselle de la Seigliére. (Warren.) (Ap11) D. (Heath's modern language ser.) bds. 25c. *Heath*

Sanders, R. W. Ante-Nicene Fathers on baptism. (Ap4) T. p. 20c.....*Baptist B'k Concern*

Sappho. Daudet, A. p. 25c..... .....*Street & S*

Schmauk, T. E. Voice in speech and song. (Ap11) 12°, 65c.....*Alden*

Schreiner, Olive. Dreams. (Ap11) D. (Seaside lib., no. 1814.) p. *n. p*..... ..*U. S. B'k Co*

Schubin, Ossip, (*pseud.*) Boris Lensky. (fr. the Ger.) (Ap25) D. (Rose lib., no. 6.) p. 50c.... ....*Worthington*

Scott, *Sir* W., Journal of. (fr. the original ms.) *Popular ed.* (Ap11) O. $2.50.....*Harper*

Scudder, H. E. Short hist. of the United States. (Ap25) D. *net*, 60c..... .....*Taintor*

Sea and shore ser. *See* Daudet; Hatton.

Seaside lib. *See* Aimard: Baring-Gould; Bettany; Booth; Cameron; Dale; Desart; Eyre, Fairchild; Farjeon; Fenn; Gibbon; Guinevere; Halse; Hawthorne; Henty; Martin; Meredith; Merritt; Rawson; Reade; Schreiner; Smart; Tinseau; Winter.

Second Army Corps, Hist. of. Walker, F. A. $2. *Scribner*

— best. Conklin, *Mrs.* N. $1.50 .....*Bradley & W*

Secret inheritance. Farjeon, B. L. p. 20c. *U. S. B'k Co*

— service ser. *See* Gaboriau; Matthew.

Select dialogues. *See* Popular.

— ser. *See* Warne.

— speakers. *See* Humorous.

Sergeant, Adeline. Brooke's daughter. (Ap11) D. (Lovell's inter. ser., no. 144.) p. 50c.....*U. S. B'k Co*

Series of political economy and public law. *See* Lewis.

Sermons upon faith, hope and love. Hoppin, J. M. $1.50 .....*Dodd, M*

— *See* Wilson.

Seven lamps of architecture. Ruskin, J. $2.75. *Merrill*

Shakespeare, W. Coriolanus. (Deighton.) (Ap11) 12°, 40c..... *Macmillan*

— Select plays: King Henry VIII. (Wright.) (Ap25) 16°, 40c.....*Macmillan*

— Works. (Wright.) V. 2. (Ap25) 8°, $3...*Macmillan*

— Citation and examination of. Landor, W. S. $1.25. *Dodd, M*

Sherard, R. H. An American snob. (Ap18) D. (Leisure-time ser., no. 3.) p. 25c..... *Rowland*

Simcox, W. H. Writers of the New Testament. (Ap4) 16°, 75c.....*Whittaker*

Six centuries of work and wages. Rogers, J. E. T. p. 25c.....*Humboldt Pub. Co*

Smart, H. Cleverly won. (Ap25) S. (Seaside lib., no. 1822.) p. *n. p*.....*U. S. B'k Co*

Smiles, S. A publisher and his friends: memoir and correspondence of the late John Murray. 2 v. (Ap18) O. $9.....*Scribner*

Smith, B. G. From over the border. (Ap4) 12°, $1. *Kerr*

Smith, G. Canada and the Canadian question. (Ap18) 8°, $2.....*Macmillan*

Smith, W., *ed.* [*and others.*] Dictionary of Greek and Roman antiquities. *3d ed.* In 2 v. V. 1. (Ap18) 8°, *net*, $7; hf. cf. *net*, $9.....*Little, B*

So runs the world away. May, A. p. 50c..*Dillingham*

Soames, Laura. Introd. to phonetics (Eng., Fr. and Ger.) (Ap25) 12°, $1.50.....*Macmillan*

Social diseases and worse remedies. Huxley, T. H. p. 15c.....*Humboldt Pub. Co*

— meteor. Marley, C. R. p. 50c.....*Street & S*

— science lib. *See* Carlyle; Rogers.

Socialism. Mill, J. S. p. 25c.....*Humboldt Pub. Co*

Solo whist. Green, R. F. 50c.....*Stokes*

Some principles of every-day art. Day, L. F. $1.50. *Scribner*

Soul of man under socialism. Wilde, O. p. 15c. *Humboldt Pub. Co*

South (The) and its people. Falkiner, W. R. p. 50c. *Randolph & E*

Southwest Virginia and Shenandoah Valley. Bruce, T. $1.25.....*Hill Pub. Co*

Southwestern reporter, v. 14. *Permanent ed.* (Ap4) O. (Nat. reporter system, state ser.) shp. $4. *West Pub. Co.*

Southwick, F. T. Primer of elocution and action. (Ap11) D. 75c.....*Werner*

Sovereigns and courts of Europe. Politikos, (*pseud.*) $1.50.....*Appleton*

Spain and Morocco. Finck, H. T. $1.25.....*Scribner*

Speculator (The). Ross, C. 75c.....*Putnam*

Speight, T. W. Hoodwinked. (Ap4) D. (Globe lib., v. 1, no. 147.) p. 25c.....*Rand, McN*

Spiritual development of St. Paul. Matheson, G. $1.75. *Randolph*

Spofford, Harriet P. Azarian. (Ap11) D. (Am. authors' ser., no. 31.) p. 50c.....*U. S. B'k Co*

Spooner's military lib. *See* Boguslawski.

Stage history of famous plays. Phelps, H. P. $1.25. *Werner*

Stanley, Henry M. Ellis, J. J. 50c.....*Whittaker*

Stannard, *Mrs.* H. E. V. *See* Winter, J. S.

Starr, L. Diseases of the digestive organs in infancy and childhood. *2d ed.* (Ap11) 8°, $2.25.....*Blakiston*

Statistics, history, theory and technique. Meitzen, A. 2 pts. Pt. 1, p. $1.25; Pt. 2, p. $1.50. *Am. Acad. Pol. and Social Science*

Stead, W. T., *comp.* Portraits and autographs. (Ap4) 8°, $1.....*Merrill*

Steadfast. Cooke, Rose T. p. 50c.....*Houghton, M*

Steel, Metallurgy of. *See* Howe, H. M.

Steiner, B. C. History of university education in Maryland; [*also,*] The Johns Hopkins University (1876–1891), by Daniel C. Gilman. (Ap4) O. (Johns Hopkins Univ. studies, 9th ser., nos. 3–4.) p. 50c. *Johns Hopkins Press*

Step in the dark. Eyre, K. p. 20c.....*U. S. B'k Co*

Stephen, L., *and* Lee, S., *eds.* Dict. of national biography. V. 26. (Ap11) 8°, $3.75.....*Macmillan*

Stevens, O. C. Idyl of the sun. (Ap25) D. $1.25. *Griffith, Axtell & Cady*

Stille, C. J. Life and times of John Dickinson. (Ap11) O. $3.....*Lippincott*

Story of an abduction in the seventeenth century. Van Lennep, J. 75c.; p. 40c.....*Gottsberger*

Strong, H. A., *comp.* Graded studies for the Sunday-school. 7 v. (Ap4) T. p. *ea.* 5c.....*Hunt & E*

Struggle for love. Fairchild, O. P. p. 20c.*U. S. B'k Co*

Student's atlas of artistic anatomy. Roth, C. $7.50. *Westermann*

Sully, J. Pessimism. *2d ed.* (Ap11) O. $4...*Appleton*

Sunday-school, Graded studies. *See* Strong, H. A.

Sunnyside ser. *See* Lobb.

Sunshine ser. *See* Buchanan; Thompson.

T., H. B., *comp.* Conventional whist leads. (Ap11) obl. Fe. 50c.....*Lippincott*

Tactical deductions from the war of 1870–71. Boguslawski, A. v. $1.75; p. $1.....*Spooner*

Tale of Chloe. Meredith, G. p. *n. p.*.....*U. S. B'k Co*

Talleyrand-Perigord, C. M. de. Memoirs. V. 2. (Ap18) O. $2.50.....*Putnam*

Talmage, T. De W. Among the holy hills. (Ap11) 12°, 50c.....*Alden*

— From manger to throne. (Ap4) Q. *subs.* $3.75; *ed. de luxe,* lev. mor. $10.....*Historical Pub. Co*

Taylor, I. Brief digest of the decisions of the sup. ct. of Colorado. V. 1 to 13. (Ap4) O. shp. $7.50. *Lockwood Law-Book Co*

Taylor, J. R. Gipsy Blair, western detective. (Ap25) S. (Lovell's detective ser., no. 13.) p. 25c....*U. S. B'k Co*

Teall, F. H. Compounding of English words. (Ap4) D. $1.25.....*Ireland*

Ten years in Equatoria and the return with Emin Pasha. Casati, G. 2 v. $10.....*Warne*

Texas repts. *See* Peticolas, A. B.

Theosophy, Key to. Blavatsky, H. P. $1.50..*The Path*

Thirty years of labor. Powderly, T. V. *subs.* $2.75; $3.75; $4.75.....*Excelsior Pub. Ho*

Thomas, Annie. Roll of honor. (Ap25) D. (Lovell's inter. ser., no. 149.) p. 50c.....*U. S. B'k Co*

Thompson, M. At love's extremes. (Ap18) D. (Cassell's sunshine ser., no. 65.) p. 50c.....*Cassell*

Thoughts on life, death and immortality. Harris, S. S. 75c.; $1.....*Whittaker*

Thursfield, J. R. Peel. (Ap18) 12°, (Twelve Eng. statesmen ser.) 60c.....*Macmillan*

Thurston, G. P. Antiquities of Tennessee and the adjacent States. (Ap4) 8°, *net,* $4.....*Clarke*

Time and tide. Ruskin, J. $1.50.....*Merrill*

Tinseau, L. de. The chaplain's secret. (fr. the Fr.) (Ap18) D. (Seaside lib., no. 1820.) p. 20c....*U. S. B'k Co*

Tom-boys. Dorsey, *Mrs.* A. H. $1.50.....*Murphy*

Trials of a staff-officer. King, C. $1.....*Hamersly*

Tribune almanac. McPherson, E. p. 35c.*Tribune Assoc*

Twelve Eng. statesmen ser. *See* Thursfield.

Twentieth century lib. *See* Nero.

Twenty years before the mast. Erskine, C. $1. *Morning Star Pub. Ho*

Two English girls. Hart, M. 75c.; p. 50c....*Lippincott*

— paths. Ruskin, J. $1.50.....*Merrill*

Tyndale, William. Ellis, J. J. 50c.....*Whittaker*

Typical elms and other trees of Mass. Dame, L. L. *net,* $15.....*Little, B*

Uffelmann, J. Manual of the domestic hygiene of the child. (ed. by Mary Putnam Jacobi.) (Ap25) 8°, $1.75. *Putnam*

Under the trees and elsewhere. Mabie, H. W. $1.25. *Dodd, M*

United States cts. *See* General digest.

— — history. *See* Scudder, H. E.

— — Naval summary courts-martial, Feb. 1, 1891. (Lemly and Denny.) (Ap4) O. p. 50c. *Army and Navy Register Pub. Co*

Unity lib. *See* Cole.

University educ. in Maryland. Steiner, B. C. p. 50c. *Johns Hopkins Pr*

Unknown lib. *See* Von Degen.

Unsettled questions. *See* Morris, W.

Unvested sister (An). Potter, H. C. $1.....*Pott*

Urith. Baring-Gould, S. p. 20c.....*U. S. B'k Co*

Urquhart, J. What are we to believe? *N. ed.* (Ap11) 16°, *net,* 75c.....*Revell*

Ursula. Balzac, H. de. hf. rus. $1.50.....*Roberts*

Vacation verses. Dowd, A. M. 75c.....*Moulton*

Valmond, the crank. Nero, (*pseud.*) 75c; p. 35c. *Twentieth Century*

Van Lennep, J. Story of an abduction in the seventeenth century. (fr. the Dutch.) (Ap25) sq. S. 75c; p. 40c.....*Gottsberger*

Vivienne. Booth, *Mrs.* O. p. 20c.....*U. S. B'k Co*

Vocal music. Suggestions to students. *See* Rosewald, J.

Von Degen, (*pseud.*) Mystery of the Campagna. (Ap18) D. (Unknown lib.) 50c.....*Cassell*

Wadsworth, C., *jr.* How to get muscular. (Ap11) S. 85c.....*Randolph*

Wakeman, T. B. Ernst Haeckel. (Ap11) D. (Evolution ser., no. 2.) p. 10c.....*Appleton*

Walker, F. A. Hist. of the Second Army Corps in the Army of the Potomac. *Cheaper ed.* (Ap18) 8°, $2. *Scribner*

Wallace, Alfred Russel. Cope, E. D. p. 10c..*Appleton*

Walt Wheeler. Rockwood, H. p. 25c.....*U. S. B'k Co*

Warden, Florence, (*pseud.*) Pretty Miss Smith. (Ap4) D. (Lovell's Westminster ser., no. 30.) p. 25c. *U. S. B'k Co*

Warfield, B. B. Development of the doctrine of infant salvation. (Ap4) 12°, bds. 35c.....*Christian Lit. Co*

Warne, P. S. Goddess in exile. (Ap25) D. (Select ser., no. 81.) p. 25c.....*Street & S*

Washington, G. Writings of. (Ford.) V. 9. (Ap18) 8°, $5.....*Putnam*

Washington. General statutes and codes of the State. (W. L. Hill.) In 2 v. V. 1. (Ap4) bds. $10 *for complete work*.....*Bancroft-W*

Washington cook-book. Harrison, *Mrs.* B. $1. *Dillingham*

Wedding-ring (The). Buchanan, R. p. 50c...*Cassell*

Weeping Ferry. Halse, G. p. 20c.....*U. S. B'k Co*

Weidner, R. F. Biblical theology of the New Testament. V. 1. (Ap18) 12°, $1.50.....*Revell*

Westcott, B. F. Essays in the history of religious thought in the West. (Ap4) 12°, $1.75.....*Macmillan*

What are we to believe? Urquhart, J. *net*, 75c. *Revell*

Wheeler, W. A. *See* Fuller, A. W.

Whist. *See* Green, R. F.; T., H. B.

Wilde, O., Morris, W., *and* Owen, W. C. Soul of man under socialism. (Ap18) O. (Humboldt lib. of science, no. 147.) p. 15c.....*Humboldt Pub. Co*

Wilson, J. M. Sermons: second ser. (Ap18) 12°, $1.75. *Macmillan*

Wilson, J. V. How to magnetize. *N. rev. ed.* (Ap25) S. p. 25c.....*Fowler & W*

Wiltse, Mary. *See* Potter, H. C.

Windom, *Mrs.* W. *See* Harrison, *Mrs.* B.

Winslow, W. C. Pilgrim fathers in Holland. (Ap18) O. p. 10c.....*Cong. S. S. and Pub. Soc*

Winter, J. S., (*pseud.*) Regimental legends. (Ap11) D. (Seaside lib., no. 1776.) p. 20c.....*U. S. B'k Co*

Winter, W. Ada Rehan. (Ap4) 8°, *privately printed. Daly*

Winthrop, T. The canoe and the saddle: adventures among the northwestern rivers and forests and Isthmiana. (Ap11) D. (Am. authors' ser., no. 26.) p. 50c. *U. S. B'k Co*

— Edwin Brothertoft. (Ap11) D. (Am. authors' ser., no. 30.) p. 50c.....*U. S. B'k Co*

Wisdom in soul-winning. Felix, W. H. p. 5c. *Baptist B'k Concern*

Witthaus, R. A. Medical student's manual of chemistry. *3d rev. enl. ed.* (Ap11) 8°, $3.75.....*Wood*

Wolf, *Mrs.* Annie. Pictures of London society. (Ap4) 16°, p. 50c.....*Lineaweaver & Wallace*

Woman among the illustrious. Randle, F. A. p. 25c. *Alden*

— of ice. Belot, A. p. 50c.....*Price-McGill*

Wonder library. Fitterington, S. B. 10 v. *per set*, $3. *Am. Bapt. Pub. Soc*

Wood's medical and surgical monographs. V. 9, no. 3. (Ap4) O. p. *subs.* $1 .....*Wood*

Woodward, B. W. Old wine in new bottles for old and new friends. (Ap25) 12°, $1.25.....*Journal Pub. Co*

World's great explorers ser. *See* Guillemard.

Worthington's inter. lib. *See* John.

Wright, C. H. H. Introduction to the Old Testament. (Ap4) 16°, 75c.....*Whittaker*

Wright, Lois. Doctor Helen Rand. (Ap18) D. $1; p. 50c. .....*Physicians' Pub. Co*

Wronged wife. Fleming, M. A. p. 25c...*Dillingham*

Xeno and Cleanthes. *See* Pearson, A. C.

Young people's library. 6 v. (Ap4) 12°, (series 1), $3; p. $1.50 .....*Pacific Press Pub. Co*

Zadoc Pine. Bunner, H. C. $1.....*Scribner*

Zola, E. Joys of life. *N. cheaper ed.* (Ap4) S. p. 25c. *Peterson*

— Money. (fr. the Fr.) (Ap11) D. (Pastime ser., no. 63.) p. 25c.....*Laird & L*

— *Same.* (Ap25) 16°, $1.....*Tucker*

Zoological articles. Lankester, E. K. $5.....*Scribner*

LIST OF NEW ENGLISH BOOKS.

Selected from the current [*London*] "*Publishers' Circular.*"

Dormer, D. Steven Vigil. 2 vols. Crown 8°, £1 1s. *Chapman*

Jacobi, C. T. On the making and issuing of books. 12°, 54 p., 2s. 6d. net..... *Mathews*

Marshall, J. A short history of Greek philosophy. Post 8°, 250 p., 6s.....*Percival*

Ryle, H. E., and James, M. R. Psalms of the Pharisees commonly called the Psalms of Solomon. The text newly revised from all the MSS. Edited with introduction, English translation, notes. 8°, 264 p., 15s. *Cambridge Warehouse*

Saunders, R. C. The consolidated index of cases decided by the Court of Referees, 1867 to 1890. Roy. 8°, £1 11s. 6d.....*Butterworth*

Synopsis, or a synoptical collection of the daily prayers, the liturgy, and principal offices of the Greek Orthodox Church of the East. Translated with assistance from the original, and edited by Katharine, Lady Lechmere, with introduction by J. Gennadius. 32°, 180 p., 6s .....*Gilbert & R*

BUSINESS NOTES.

BOSTON, MASS.—Bardwell, Blackmer & Co., publishers of subscription books, have dissolved partnership.

CHICAGO, ILL.—Neely Bros., booksellers and stationers, have been burned out.

CHICAGO, ILL.—The M. H. Kauffman Medical Publishing Company has been incorporated to publish physicians' and druggists' books and manufacture stationery. The capital stock is $50,000; incorporators, W. Bodeman, M. H. Kauffman and W. A. Dyche.

CINCINNATI, O.—Alfred Warren, bookseller and stationer, wishes the trade to know that he has moved back to his old location, No. 217 Central Avenue, now occupied by "The Alfred Warren Company," of which he is President.

COLD SPRINGS, MINN.—Straus & Schneider, dealers in books and stationery, have dissolved partnership.

COLUMBIA CITY, IND.—G. M. Nabur, bookseller, has sold out.

COLUMBUS, O.—Geo. S. Cadwallader, bookseller and stationer, has made an assignment.

DETROIT, MICH.—J. McLogan & Co., booksellers and stationers, have dissolved.

FAIRFIELD, ILL.—Patterson & Morris, dealers in books and stationery, have gone out of business.

LEAVENWORTH, KAN.—Wm. Coughlan, bookseller and stationer, has gone out of business.

LITTLE ROCK, ARK.—H. D. Parsons, bookseller and stationer, has sold out.

MADISON, S. D.—McCormick & Noblett, book sellers and stationers, have dissolved partnership.

OAKLAND, CAL.—H. G. Webster has sold out his interest in the stationery and book business of J. L. Champlin & Co.

PHILADELPHIA, PA.—Fire on the 26th completely destroyed the five-story building Nos. 728 and 730 Cherry Street, occupied by J. R. Jones & Co., who conducted an extensive subscription-book publishing business, under the title of the National Publishing Company. The loss is estimated at $200,000, from one-third to one-half of which is covered by insurance. The fire originated in the basement from some unknown cause, and quickly destroyed the building, on the top floor of which 100 tons of paper were stored.

PHILADELPHIA, PA.—W. H. Hartley, 52 N. 5th St., executor for the estate of Thomas W. Hartley & Co., having filed his account of the estate, notifies all persons having claims that the account will be audited this month (May).

SALT LAKE CITY, UTAH.—The firm of Duncan M. McAllister & Co., of Salt Lake City, is now incorporated, and will hereafter be known as the "Utah Book and Stationery Company."

SEATTLE, WASH.—The Seattle Book Company has sold out.

SPOKANE FALLS, WASH.—J. H. Mull has gone out of the book business.

The Publishers' Weekly.

FOUNDED BY F. LEYPOLDT.

MAY 2, 1891.

The editor does not hold himself responsible for the views expressed in contributed articles or communications.

All matter, whether for the reading-matter columns or our advertising pages, should reach this office not later than Wednesday noon, to insure insertion in the same week's issue.

In case of business changes, notification or card should be immediately sent to this office for entry under "Business Notes." New catalogues issued will also be mentioned when forwarded.

Publishers are requested to furnish title-page proofs and advance information of books forthcoming, both for entry in the lists and for descriptive mention. An early copy of each book published should be forwarded, to insure correctness in the final entry.

"*Every man is a debtor to his profession, from the which, as men do of course seek to receive countenance and profit, so ought they of duty to endeavor themselves by way of amends to be a help thereunto.*"—LORD BACON.

PUBLISHERS' RISK AND IMPRINT.

WE took occasion recently to differ with the editor of *The Author*, who persists in holding the opinion that no book need be published at a loss. On the occasion referred to we presented estimates to prove our position: that publishers not only run a risk, but very often meet with loss. It will perhaps add weight to what we have already said to quote proof from another source. In a volume recently published, under the title of "The Publisher and His Friends," is a letter written October 25, 1831, by John Murray, the publisher, to Washington Irving, from which we make the following extract: "The publication of 'Columbus' cost me, paper, printing, advertising, and author, £5700, and it has produced but £4700. 'Granada' cost £3073, and its sale has produced but £1830, making me a gross loss of £2250." The first point to note in this letter is, that though the publisher's gross loss amounted to £2250, the author was not called upon to share any of this loss; and the second point is, that this loss was incurred by the publisher in the publication of the works of an author of established reputation. We are quite confident, were the editor of *The Author* generous enough to give the publishers a fair hearing, many such risks as the one quoted above could be put in evidence by publishers on both sides of the Atlantic.

The following quotation from a recent issue of *The Author* should not be overlooked, not because of the weight which it would carry with an author who has gained popularity, but because of the possibility of its misleading the author who has yet a reputation to make: "Fortunately" (says *The Author*) "the public cares nothing about who publishes a book; it is concerned solely with the contents. Plenty of men — hundreds and thousands of men — are willing and anxious to step into any trade in which they can make money." Does the editor of *The Author* mean to assert that the reputation of an honorable and upright publisher carries no weight in introducing to the public the author, or in increasing the sales of his book? The publisher's imprint which it has cost time, money and expenditures in many ways to establish, must to a certain extent influence at least the sales of a book among the constituency that that trade has founded. Otherwise a drygoods house could as successfully issue a book, or the author himself. In the latter case, however, failure has almost invariably overtaken him. Let the public as well as the author consider that publishers of wholesome literature are doing a service for education as well as morality, at a cost and risk that involves not only their capital and their living, but that their recompense in the majority of cases is at least but a comfortable competency. That as a class they are just in their dealings and upright in their business transactions is, we think, beyond question; and because some of "those hundreds and thousands of men who are willing to step into any trade to make money" have brought disgrace upon the profession, the profession as a class should not be open to continual assault and unjust criticism.

DUTY ON REBOUND BOOKS.

THE United States Treasury Department and the Board of General Appraisers each have made a decision relative to old books that have been sent to a foreign country for rebinding. General Spaulding, Assistant Secretary of the United States Treasury, claims the books should be entered free, while the General Appraisers say they were subject to duty.

Should the contention of the Board of General Appraisers be upheld by court it is believed that a great deal of dissatisfaction will arise among those who are making a collection of fine bindings. Under the old law all foreign books published twenty years or more prior to their importation were allowed to enter free.

A great many old books are frequently sent to Paris and England for rebinding, and it has been customary to allow them to come in without the payment of duty. The Board of General Appraisers now decides that the new tariff bill changes all this, and that if a book is sent to a foreign country to be rebound a duty of 25 per cent. ad valorem must be paid before the book can be delivered. Thus a book may have been brought here fifty or sixty years ago, or longer, but if the owner decides to send it to a foreign

Another singular circumstance of the late war

labor and time amounted to over $5000. This

country for rebinding he will have to pay the duty on the whole book, for which, if it valued $500, a duty of 25 per cent. ad valorem will be collected.

The decision of the general board was rendered at the request of the Collector of Customs of New York, and is as follows:

"The appellants contended that the books having been printed and once bound more than twenty years since, were brought within the provisions of the free list of the existing law, which is as follows: Books, engravings, photographs, bound or unbound etchings, maps and charts, which shall have been printed and bound or manufactured more than twenty years at the date of importation, are on the free list, and could not afterward be excluded by a rebinding, which is in the nature of repairs."

The Board of General Appraisers contend:

"It will not be denied that the term binding includes rebinding, and it will seem from the whole paragraph that Congress intended that such books only should be entitled to free entry as are substantially in the same condition they were twenty years prior to importation.

"The word 'bound' is new matter added by the act of October 1, 1890, to previous legislation, and we cannot give effect to this additional language unless we find that Congress meant to embrace by it the entire condition in which books should be admitted to free entry.

"The appellants made an effort to pay duty on the cost of rebinding, which they had ascertained, but no provision exists therefor.

"We hold, therefore, that books entitled to free entry must be both printed and bound more than twenty years prior to importation, and that such binding includes rebinding where the same is entire, as in the present cases."

CONTENTION IN REBUTTAL.

General O. C. Spaulding, Assistant Secretary of the United States Treasury, contends that the act of 1890 does not differ from the act of March 1883, as far as it relates to books which have been recently bound but have been actually printed and published more than twenty years are exempt from duty, notwithstanding the fact that they have been rebound and repaired within that period. And the Collectors will be justified in admitting them free.

"FORTY YEARS AMONG THE OLD BOOKSELLERS OF PHILADELPHIA."

UNDER the above title W. Brotherhead, the well-known antiquarian bookseller of Philadelphia, has published a little book which we recommend to all who have the slightest interest in the trade.

Mr. Brotherhead began selling old books in 1849 at the northwest corner of Sixth and Market Streets. His stock was worth about $60. As he had more shelf-room than books and as he, like nature, couldn't bear a vacuum, he added cigars to his stock and filled the empty shelves with cigar-boxes. These in a short time he took down, and in their place covered the empty shelves with Catlin's portraits of Indians. These being highly colored, made a good show.

He bought his books chiefly at auction—then carried on by G. W. Lord, at the southeast corner of Sixth and Decatur Streets. The old book trade was essentially different from that of to-day. American books were not so plentiful, and the English sales chiefly supplied the wants of the dealers in old books. Lumley, of London, sent over large invoices of miscellaneous books, most of them the trash of the London auction-houses. Mr. Brotherhead remembers seeing Lumley buying thousands of volumes at a time for the American market. Willis & Sotheran also supplied Philadelphia dealers with books, which, however, were of the best quality.

Americana, or books on America, were not much in demand forty years ago. In 1850 Mr. Brotherhead began importing English books, those that were rare and curious, among them many curious books on America. At that time there were but four men actively engaged in collecting Americana—E. D. Ingraham, the eccentric and witty bibliopole, Jabez Fisher, R. C. Davis and John McAllister, all dead now, we believe.

After importing for four years, Mr. Brotherhead found the mania for collecting books on America was gradually increasing. He instructed his agents to collect everything they could find either in books, engravings or autographs. The Americana fever, in fact, grew miraculously. Ingraham died; his collection of books, comprising over 17,000 volumes, was sold at auction. Every nook and corner of Ingraham's house had been packed with books. Among his books were quite a number that were claimed by different persons, owing to an idiosyncrasy of Ingraham's, namely, to make "forced loans" when he could not obtain a book in any other way. His penchant was first to buy—if the persons would not sell, he would borrow and never return, for the book he must have at any cost, even at the risk of his honor. The Ingraham sale gave the first serious impetus to the mania for collecting books on America; Philadelphia being then the principal source of supply, Menzies, Bailey, Myers, John Munroe and John Allen among the most enthusiastic collectors.

In January, 1857, Mr. Brotherhead commenced the publication of *American Notes and Queries*, the first American magazine devoted to this subject. He issued only four numbers—500 copies each, which are now very scarce—the support for such a journal being then as scant as it is to-day.

At that time Philadelphia, with its 300,000 inhabitants, had a greater number and more active old booksellers than it now has, with a population of over a million. In the 50's Philadelphia had fifteen well-appointed antiquarian bookshops doing a good business; to-day there are not more than twelve that are worth mentioning.

In 1859, Mr. Brotherhead conceived the idea of making a book containing *fac-simile* letters of each signer of the Declaration of Independence, and other matters pertaining to them. This he accomplished, and in 1860 published it. He had a number of subscribers—several from the South. Dr. Gibbes, a well-known writer and historian, was a subscriber; in 1860, when the late rebellion was in its first throes, when South Carolina became hotly belligerent, when she first organized her rebellious forces, when everything was red hot, Dr. Gibbes paid a last visit to his old friend, Dr. Samuel Jackson, in Philadelphia. He also called on Mr. Brotherhead and paid for his copy, adding that "it would be the last money he would pay as a citizen of the United States." He lived to see his mistake. As a mark of his worth the Rebel Government made him Surgeon-in-Chief of the Confederate Army. He is now dead.

Another singular circumstance of the late war occurred: One of his subscribers from Norfolk, Virginia, a well-known book-collector, a minister of the Protestant Episcopal Church, desired him to send his copy by express, C. O. D. This was done, and the money sent by express—it was all in *five-cent pieces*—with a note stating he was sorry to send such small money, but war was afloat everywhere, and Virginia would soon be out of the Union.

As a mark of respect to Queen Victoria, Mr. Brotherhead had a folio copy of his book sent to her through the United States Minister at the Court of St. James, G. M. Dallas, formerly Vice-President of the United States, and of this city. When the courtly and highly-talented Minister returned to this city from England, he brought Mr. Brotherhead a letter of thanks from Lord John Russell, who was then Home Secretary.

In 1860 he commenced a circulating library at 218 South Eighth Street. From the large stock of old books which he had, he selected the nucleus of his library, and added to it the new books as they were issued. He still continued buying and selling old books, while the patrons to his library daily increased. The success of his library caused him to pay more attention to it than to old-book selling, and this business of the library was his chief care. The lease of the store at 218 South Eighth Street ended in 1863, and at that time, when the war absorbed every person and every action, he found it difficult to rent a suitable place. He, however, rented 911 Locust Street, and added such alterations as he deemed necessary.

In 1867 he bought the property No. 205 South Thirteenth Street. He pulled the old building down and erected a new house, and made the first story for his library, and to it he moved in November, 1867. He still continued old-book buying and selling, and used the basement of his house for that purpose. At this time he had 50,000 volumes in his library, which in number of volumes and first-class literature had not, at that time, its equal in the United States as a circulating library.

In addition to his library in Philadelphia, he opened branches in Pottsville, Wilkesbarre, Washington, D. C., Elkton, Md., and Dover, Del. These were all in existence for years, until the persons with whom he had made arrangements either died or changed their business.

About 1877 commenced the issue of cheap literature; the *Lakeside Library* was commenced in Chicago; the *Seaside* followed, with numerous other issues that affected all libraries like Mr. Brotherhead's.

In 1878 he met with a serious accident by falling on the ice, and injured his spine. For several months he was seriously sick under Dr. Brinton's care—at least he advised him to go to Europe, as his nervous condition was so shattered by the fall. He sold out his business, first at private sale, and afterwards at auction. He spent most 1878 and 1879 in England, and felt somewhat better, but it took five years before he fully recovered his health.

In 1875, when the Centennial was the talk of the day, and everything was in active preparation for the next year, 1876, he decided to issue a second series of his "Book of the Signers." This second series was supplementary to the matter in his first book, the fac-simile letters being new, and the historical matter new and more complete. His loss in money on this enterprise, exclusive of labor and time, amounted to over $5000. This harassed him pecuniarily so that he never fully recovered from it.

"All this patriotic devotion and irksome labor," to quote Mr. Brotherhead, "elicited only plain, bald sympathy, but not a particle of material aid. I still live comfortably and humbly, and though I cannot boast of my thousands of dollars, yet my books will live as long as the Republic exists—nay, they can never die while an historical scholar lives or our grand libraries exist. This is poor consolation in a money point of view, but the poor scholar looks to a brighter future not tinged with the dross of gold."

After his return from England in 1879, he again got quietly into business with about 1000 volumes of old books. He chiefly sold to booksellers in different parts of the country by catalogue and otherwise; but his health being gradually restored, he opened his present bookstore, 1440 South Street, with a very limited stock. Though now in his 67th year, Mr. Brotherhead claims that he still feels vigorous, and hopes to die in harness.

In his little book he sketches a few of his contemporaries in the old-book business, thus partially filling up gaps in the history of the trade that some future historian may find useful.

NOTES ON AUTHORS.

THE new Lord Houghton is a poet, it appears. He is about to publish a volume entitled "Stray Verses."

AMELIA E. BARR'S "Woven of Love and Glory," published by J. Clark & Co., London, is the same as her "Remember the Alamo," published by Dodd, Mead & Co.

LADY DUFFERIN will follow up her recent volume on her life with Lord Dufferin in London with one on their life in Canada, when Lord Dufferin was Governor-General. It will be entitled "My Canadian Journey, 1872 and 1873."

MRS. GRANT has concluded that she will not, for the present at least, publish the "Reminiscences of Gen. Grant," upon which she has been working for some time past. She will complete her work as a record to be kept by her children, and a mass of material which would in any event have been withheld, had her manuscript been printed, has been added to the written chapters, and the whole matter will be turned over to one of the sons for safe keeping. According to E. W. Bok all of Gen. Grant's love-letters and the most valuable comments on the war are embodied in the manuscript. Mrs. Grant will impose no restriction upon her children as to the disposition of the material after her death, but while she lives it is settled that the public will not have her "Reminiscences."

PICK-UPS.

BARRING BOOK-AGENTS.—*Miss Tence:* I like to meet a man with a history.—*Mr. Fence:* So do I—provided he doesn't have it for sale.—*Puck.*

NEPHEWS AND NIECES.—*The Professor:* Did you ever read that romantic old novel "The Children of the Abbey?"—*Miss Ingénue:* Why, I didn't know an Abbé ever had children!—*Puck.*

OBITUARY.

FREDERICK W. CHRISTERN.

By the death of Frederick W. Christern, at his home at 420 West 20th Street, New York City, the foreign book trade in the United States loses its oldest and perhaps most honored member.

Mr. Christern was born at Lauenburg in 1816, at that time a Danish possession, now an independent Dukedom under the dominion of Prince Bismarck. In his fifteenth year he was apprenticed to the firm of Herold & Wahlstab, in that day the leading publishers and booksellers of Lüneburg, Germany. Here he remained until 1836, when he entered the employ of a brother of Mr. Herold, at that time the leading retail bookseller in Hamburg. According to the custom of his day, that all journeymen should visit the principal centres of their special trades, Mr. Christern travelled through many cities, serving a longer or shorter time with many firms of note, and at one time being employed in Warsaw, Poland. In 1850 he was employed in Munich, Germany, waiting for an opening to establish a business of his own. In that day only a certain number of firms were permitted within a given city, and the chance waited for seemed most uncertain. At the suggestion of Rudolph Garrigue, now President of the Germania Fire Insurance Company of New York City, Mr. Christern came to America and began his career in this country in Philadelphia, then the centre of the book trade. He entered the employ of John Weick, and after a time established himself independently. In 1853 he came to New York to take charge of the retail department of the business of Rudolph Garrigue, who was then an importer and retailer of foreign books and also engaged upon the reproduction in this country of Brockhaus' "Iconographic Encyclopædia," with English text. They formed a partnership under the name of Garrigue & Christern, and did business for a time in the Astor House. After meeting with irreparable loss through fire, Mr. Garrigue decided to abandon the book trade and Mr. Christern established himself as retailer of foreign books at 763 Broadway. From that time until his death, Mr. Christern was a representative figure in his branch of the book trade, and the various locations of his store have kept pace with the northward development of the city. He moved to 763 Broadway in 1856; ten years later to 863 Broadway; then to 77 University Place; later to 37 West 23d Street, and finally to 254 Fifth Avenue, the present location of his well-known store. Mr. Christern has always conducted his business on a consistent conservative plan, and has held a leading position among his colleagues as a man of strictest integrity and enthusiastic loyalty to principle, often at most inconvenient pecuniary loss.

The present plan is to continue the business, but the details of management have not yet been settled.

Mr. Christern remained wholly German throughout his American career, and was always a leader in all schemes and charities to promote German interests in his adopted country.

He was an active member of almost every German organization of social or charitable importance in this city, and his loss will be distinctly felt throughout a large circle. At the time of his death he was a trustee of the German Hospital, a member of the Metropolitan Museum of Art, the New York Historical Society, the New York Geographical Society, and many other organizations. His store has for many years been the *rendez-vous* of almost all scientific and literary men visiting this country, who almost invariably brought letters of introduction to Mr. F. W. Christern.

Mr. Christern leaves a widow and two daughters.

ROBERT G. WYNKOOP.

Robert G. Wynkoop, one of the oldest, best known and widely respected booksellers of New York State, died at his residence in Syracuse, on the morning of April 17, aged 75 years.

Mr. Wynkoop was born at Catskill, N. Y., in 1816. He prepared for a college course at Kinderhook Academy, but he resolved upon a business career, and went into the book trade at Hudson in 1836. From that city he removed to Auburn in 1842, and there continued the book business. In 1848 he went to Syracuse, where he has since remained. The firm of Wynkoop Brothers, booksellers, consisting of R. G. and J. G. Wynkoop, was organized on their taking up their residence in Syracuse, and continued for twenty-three years, when, in 1871, J. G. Wynkoop retired, and since then the firm has been R. G. Wynkoop & Co., Mr. J. S. Wynkoop being his father's partner.

Mr. Wynkoop's life has been that of an active business man and public-spirited citizen. He has been prominent and influential in many relations, and has enjoyed the confidence and respect of the community. He was for years first Vice-President of the Onondaga County Savings Bank, a Director in the Trust and Deposit Company and the New York State Banking Company, a Trustee in the Onondaga County Orphan Asylum, the Old Ladies' Home and the Oakwood Cemetery Association.

As a man and citizen he was able, faithful and influential—always doing his part well and willingly. His friendly, generous greeting and his warm friendship were characteristics that will be missed by the many persons with whom and himself close attachments existed.

In 1835 he married Miss Caroline C. Wood of Auburn, who died in 1870. He leaves three children, two sons, James S. and Robert G., Jr., and a daughter, Mrs. Charles T. Redfield.

CHARLES L. WEBSTER.

Charles L. Webster, of Charles L. Webster & Co., died at his home in Fredonia, N. Y., April 26.

He was a civil engineer by profession, and for some time previous to 1884 he was associated with Samuel L. Clemens ("Mark Twain") in the engraving business. In 1884 Mr. Clemens and Mr. Webster, who are related by marriage, Mr. Webster having married Anna Moffitt, a niece of "Mark Twain," formed the publishing house of C. L. Webster & Co., Mr. Webster also acting at that time as agent for J. R. Osgood & Co. The first book put out by the firm was Mr. Clemens' "Huckleberry Finn." The next publication was "General Grant's Memoirs," which brought Mr. Webster prominently before the public as a publisher. The memoirs were followed in 1886, by the "McClellan Memoirs," and shortly afterward the "Life of Pope Leo XIII." appeared.

In 1887 Mr. Webster visited Pope Leo, who conferred upon him the title of Chevalier of the Order of Pius IX. About three years ago Mr. Webster's health became so impaired through frequent and severe attacks of neuralgia that his

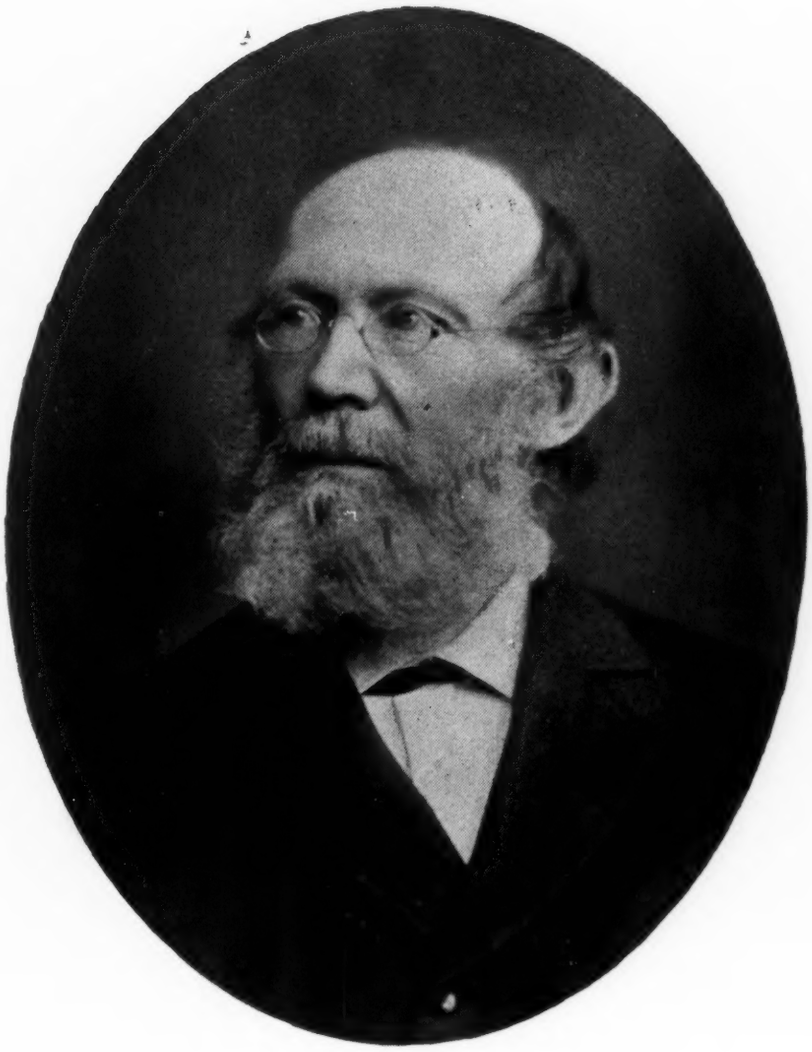

physician advised his retirement from all active business. This advice Mr. Webster followed, and after travelling in Europe, returned with his wife and his children to Fredonia. His place in the firm was taken by F. J. Hall, who had been connected with the house ever since it was established, and who is now sole partner with Mr. Clemens.

BOOKS FOR PRINTERS.

A. HARTLEBEN, of Vienna and Leipzic, has just published two works of considerable interest to printers and publishers. One is entitled "Die Erfindung der Buchdruckerkunst," and deals with the discovery of printing. It has been written by Prof. Karl Faulmann, well known as the author of an illustrated "History of Printing," which was accorded a medal at the recent International Printing Exhibition in Vienna. The book is a handsome octavo volume with thirty-six illustrations, and a genealogical table of the Gänsfleisch-Gutenberg family. The second publication referred to is "Das Buch," a technological and practical introduction to the art of writing books. This work, which is by Herr J. H. Wehle, has already reached a second edition.

LITERARY AND TRADE NOTES.

I. H. BROWN & CO., St. Louis, Mo., will publish early in June a series of "Popular Dialogues," each of which will be sold at ten cents.

A NUMBER of publishers have presented Mr. R. U. Johnson with a loving-cup of solid silver, in token of their appreciation of his work for International Copyright.

PROFESSOR F. M. TAYLOR, of Michigan University, will shortly publish, in the Proceedings of the American Academy of Political and Social Science, an article on "Natural Law."

WM. CUSHING, 19 Ware St., Cambridge, Mass., has been employed during the last year in collecting brief biographical notices of Harvard graduates, which he hopes soon to publish under the title "Harvard Graduates Before 1860."

JOHN WILEY & SONS have in preparation a work on "Car Lubrication," by W. E. Hall, of the Penn. R. R.; "The Mechanical Engineer's Pocket-Book," by Wm. Kent, M.E.; also "The Transitive Curve Field Book," by Clinton R. Howard, C.E.

ROBERT CLARKE & CO. have in press a reprint, with notes by Lyman C. Draper, of Withers' "Chronicles of Border Warfare," first published in Clarksburg, Va., in 1831; and Venable's "Beginnings of Literary Culture in the Ohio Valley."

THE SALEM PRESS PUBLISHING AND PRINTING CO., Salem, Mass., will publish in June, "Salem Witchcraft in Outline," by Caroline E. Upham, a niece of Dr. O. W. Holmes. In August they will publish "Historic Storms," by Sidney Perley; an interesting account of the great storms, cold winters, hot summers, etc., from 1620 to the present.

GEBBIE & CO., Philadelphia, have published eight of twenty-five monthly parts of a subscription-book entitled "The American Continent and its Inhabitants Before Its Discovery by Columbus," by Annie Cole Cady, with illustrations by Henry N. Cady and others. The narrative is addressed to a group of boys and girls, and begins with the formation of the earth.

MACMILLAN & CO. will publish in the fall Lockwood Kipling's book, "Beast and Man in India." Lockwood Kipling (the father of Rudyard) writes from long personal experience of India. His work contains much valuable information concerning cattle raising, elephants, and the relations of the beast and bird-world generally to the people, and is profusely illustrated.

THE first volume of the Annals of the American Academy of Political and Social Science will be shortly completed by the publication of the second part of Professor Meitzen's great work on Statistics. All statisticians and all persons interested in statistics will be glad to learn of this great addition to our English literature on this subject. Dr. Falkner's name as translator is a guarantee of a faithful rendering of this work.

J. G. CUPPLES, Boston, will be the publisher of a collection of about a score of sonnets and lyrics by the late Henry Bernard Carpenter, selected by James Jeffrey Roche, who preludes them by a study of the life and character of his old friend. The book will bear the title "A Poet's Last Songs." All the proceeds after paying for manufacture will go direct to Mrs. Carpenter.

ROBERTS BROTHERS will publish on May 9, "A Book o' Nine Tales," with Interludes by Arlo Bates, author of "A Lad's Love," "Albrecht," etc.; "A Question of Love," a story of Swiss life, translated from the French of T. Combe, by Annie R. Ramsey; "A Violin Obligato," and other stories, by Margaret Crosby; and "London of To-Day," an illustrated handbook of the season 1891, by Charles Eyre Pascoe, with additional text and illustrations.

ESTES & LAURIAT are making extensive improvements in their store, 301 to 305 Washington Street, and are fitting up the space formerly occupied by their publishing, subscription and wholesale departments with shelves, upon which they propose to display their old and rare books. The Washington Street store will thus be wholly devoted to the retail trade, including the furnishing of libraries, and the departments removed from it will find accommodation at the Estes Press Building, 301–305 Summer Street.

THE DUNLAP SOCIETY expects to issue this year a supplementary volume of Mr. William Winter's "Brief Chronicles," which will include an essay on the late Lawrence Barrett. Mr. William L. Keese is also preparing for the Society a memoir of the "Private Life of William E. Burton," to contain many interesting letters. Both of these, and a third volume not yet announced, will be illustrated. Mr. William Carey has succeeded Mr. Brander Matthews as Secretary, and his address is No. 33 East Seventeenth Street, New York.

GROSS & DELBRIDGE, Chicago, will publish June 15 next a new (sixth) edition of Dr. A. C. Cowperthwaite's "Text-Book of Materia Medica and Therapeutics, analytical and comparative." The most important new feature of this edition will be the omission of the brief "therapeutic range," and the substitution in its place of a complete résumé of the clinical uses of the drug, which, while comparatively brief, will cover the

entire range of therapeutic action, together with the chief symptomatic drug indications in all important diseased states.

J. E. GARRATT & CO., London, have just issued a reprint of a curious and scarce pamphlet entitled "The Four Kings of Canada: being a succinct account of the four Indian princes lately arrived from North America, with a particular description of their country, their strange and remarkable religion, feasts, marriages, etc., with several other extraordinary things worthy of observation, as to the natural or curious productions, beauty or fertility of that part of the world." The four princes were Te Ye Neen Ho Ga Prow, Saga Yean Qua Prab Ton, Elow Ob Kaom and Oh Nee Yeath Ton No Prow, who went to England with Col. Nicholson, Governor of Maryland, to request the assistance of the Queen of Great Britain "to drive the French out from among them." The pamphlet was first printed by John Baker in 1710.

THE International Academy of Volapük is now completing the normal grammar of the "universal language." It will be at once translated and published simultaneously in fourteen languages: French, English, Russian, German, Danish, Spanish, Portuguese, Italian, Hungarian, Roumanian, Dutch, Flemish, Swedish and Japanese. The Academy of Volapük, founded in 1887 by the Munich Congress, and definitely established at the Paris Congress of 1889, is composed at present of thirty-five members, representing eighteen nationalities. The American members are Colonel Charles E. Sprague, of New York city; F. W. Mitchell, of Cambridge, Mass., and Lieutenant M. W. Wood, U. S. A., of Port Randall, Dakota. The publication of this normal grammar is designed to put an end to certain dissensions, "apparent," it is said, "rather than real," which now exist among the adherents of Volapük.

THE memoirs of Jennie Lind were published in London on April 25. They are edited by Canon Nollard and Rockstre from letters, documents and diaries belonging to her husband. The work comprises two very interesting volumes, which give her history up to the time of her marriage. The first chapter explains that the public is entitled to know only the artistic career of the singer, and not her domestic and private life. It appears that early in life she had a strong antipathy to a dramatic career. Writing to her father in 1842 she expressed the desire that God would save her from being obliged to sing on the stage. During her whole life there was a gradual increase of religious feeling, which doubtless induced her early retirement from the stage, although not through puritanical motives. The work includes accounts of the singer written by the Queen and Madame Schuman, and gives the cadenzas which she employed and her correspondence with Mendelssohn. A concise footnote gives an account of Jenny Lind's chief public appearances after her fateful journey to America, and with this the biography ends.

WORD comes from Paris that Littré's great dictionary of the French language is "threatened with a serious rival." Messrs. Delagrave, the publishers, have begun the issue, in parts, of what is called a "Dictionnaire Général de la Langue Francaise," by Messrs. Adolphe Hatzfeld, Arsène Darmesteter and Antoine Thomas. The first named is a professor at the Lycée Louis-le-Grand, and the others are professors at the Paris Faculty of Letters. In collaboration with them are a large number of learned writers whose names are set forth in the preface. The work has been in progress for twenty years, and their aim is said to have been "not only to give definitions, examples and etymologies, but to trace by successive quotations from writers at different periods of literary history the changes of form or meaning—often very curious—which different words have undergone." The compilers acknowledge their obligations to the labors of Littré, but they have access to a mass of valuable information which was not to be had in Littré's lifetime. Four parts of the new work, bringing it down to "Brou," have already appeared.

TERMS OF ADVERTISING.

Under the heading "Books Wanted," ***subscribers only are entitled to a free insertion of five lines for books out of print, exclusive of address (in any issue except special numbers), to an extent not exceeding 100 lines a year. If more than five lines are sent, the excess is at 10 cents per line, and amount should be enclosed.*** *Bids for current books and such as may be easily had from the publishers, and repeated matter, as well as all advertisements from non-subscribers, must be paid for at the rate of* 10 *cents per line.*

Under the heading "Books for Sale," the charge to subscribers and non-subscribers is 10 *cents per line for each insertion. No deduction for repeated matter.*

Under the heading "Situations Wanted," subscribers are entitled to one free insertion of five lines. For repeated matter and advertisements of non-subscribers the charge is 10 *cents per line.*

All other small advertisements will be charged at the uniform rate of 10 *cents per line. Eight words may be reckoned to the line.*

Parties with whom we have no accounts must pay in advance, otherwise no notice will be taken of their communications.

Parties desiring to receive answers to their advertisements through this office must either call for them or enclose postage stamps with their orders for the insertion of such advertisements. In all cases we must have the full address of advertisers as a guarantee of good faith.

Houses that are willing to deal only on a cash-on-delivery basis, will find it to their advantage to put after their firm name the word [*Cash*].

BOOKS WANTED.

☞ *In answering, please state edition, condition, and price, including postage or express charges.*

JOHN ANDERSON, JR., 99 NASSAU ST., N. Y.
Meeting at the Nore and Spithead, Gilbert Gurney, 3 v., uncut. Lond., 1836.

ROBERT BEALL, 495 PA. AVE., WASHINGTON, D. C.
Diary of John Quincy Adams, 13 v. Quote price.

W. L. BEEKMAN, 55 E. 5TH ST., ST. PAUL, MINN.
Alex. MacClaurin's Sermons.
Life of Josiah Quincy, LL.D.

W. E. BENJAMIN, 6 ASTOR PL., N. Y. [*Cash.*]
Book-Buyer, Feb., March, April, May, 1886.

THE BOWEN-MERRILL CO., INDIANAPOLIS, IND.
Dubois' Graphic Statics.
Forrest's Jack and Rosy, 2 copies.
Galloway's Gasfitter's and Plumber's Companion.
Gatty's Parables from Nature, 2 v.
Gilmore's Four Years in the Saddle.
Glazier's The Capture, Prison-Pen and Escape. 1865.
Gordon's Boarding-School Days, 2 copies.

BOWERS & LOY, 111 NASSAU ST., N. Y.
V. 1 Verplank, Shakespeare.
Report of Bureau of Labor, Mass., 1884.
V. 4 *Nation*, bound or unbound.
Gold Dust, pub. by Simmons, N. Y.
Practical Dietary for Families, Smith.
French Home Life.
Ancient Egypt, Wm. Osborn. Lond., 1846.
McClintock's Voyage of Fox.
National Precepter, 12 copies.
V. 1 Lea's Inquisition, cl. Harper.
V. 2, 3, Allibone's Dict., cl.
Food and Its Preparation, by Mrs. Greenup.
Popular Lessons on Cookery. 1885.

BOOKS WANTED.—Continued.

BRENTANO'S, 5 UNION SQUARE, N. Y. [*Cash.*]
Dr. Cheever's Descent of Mt. Blanc, Description of Chamounix.
Squier's Nicaragua.
Wilson's China.
How to Paint Photographs.
Angel in the Cloud, Edward Fuller.
Little Tin Gods on Wheels.
Breezy Langdon.
Memoirs of Service Afloat, by Capt. Semers, pub. 1868, Kelly Pub. Co.
Canon Lucifer.
Comic Poets of 19th Century, 12°, cl.
Book-Lover's Enchiridion.
Hatfield's History of the Town of Elizabeth, N. J.
Any old histories of New Jersey.
Any records of the Garrison or Van Aukens family, of New Jersey, first landed in 1680–1690.

BRENTANO'S, 1015 PA. AVE., WASHINGTON, D. C. [*Cash.*]
Sci. American, Jan. 29, 1887.
1 each *Town Topics*, March 5 and 12, 1891.

S. E. BRIDGMAN & CO., NORTHAMPTON, MASS.
2 Tiele, Hist. of Religion, Osgood & Co. or Eng. ed.

THE BURROWS BROS. CO., CLEVELAND, O.
Greene's Russian Army and Its Campaigns in Turkey in '77 and '78. Appleton. $6.00 list.
Eliot and Storer's Dictionary of Solubilities. Allyn pub.
Commentary on Galatians, by Martin Luther, any ed.
Advance and Retreat, Personal Experiences in U. S and Confederate Army, J. B. Hood.

C. N. CASPAR, ANTIQUARIAN BOOKS, MILWAUKEE, WIS.
Waymarks in Wilderness and Scriptural Guide, by Inglis, v. 1 to 7. N. Y.
Riddell's New Elements of Hand-Railing.
Stoddard, Footprints. N. Y., 1849.
Foster, Improvements of Time.
Alabama Reports, v. 11, 22, 34.
Littell's Living Age, nos. 584, 790, 793, 796, 799, 811.
Texas Law Reporter, 3 v., 1882–1885. Austin, Tex.
Texas Law Journal, 1877–1890. Tyler, Tex.
Southern Law Journal, 1880–1889. Nashville, Tenn.
Pittsburg Legal Journal, v. 1–19, inclusive.
Legal Intelligence, v. 1–18, inclusive. Phila.
New York Weekly Digest, v. 28. N. Y.
Maryland Law Journal and R. E. Record, 1878–1890. Balto.
Maryland Law Record, 1887–1890. Balto.
The Register, 1878–1890. N. Y.
Wisconsin Legal News, 5 v. Milwaukee.

ELLA C. CLARK, 543 PACIFIC ST., BROOKLYN, N. Y.
Wide Awake, Feb., April, May, June, 1876; Aug., Sept., 1881; or bound vols. containing these nos. A liberal price will be paid.

ROBERT CLARKE & CO., CINCINNATI, O.
Dr. W. Paine's Treatise on the Principles and Practice of Medicine and Pathology.
Burton of the Sieges. Harper, before 1852.
History of Amer. Lutheran Church from Its Commencement in 1685 to 1842. Zanesville, O., 1848.

W. B. CLARKE & CO., BOSTON, MASS.
Yriarte's Venice.

P. T. CUNNINGHAM, 451 GRAND ST., N. Y.
Chambers' Book of Days.

CUSHING & CO., 34 W. BALTIMORE ST., BALTIMORE, MD.
Custer, Life from Boyhood to Death.
Coleridge's Life of Keble.
Grote's Plato, v. 1, brown cl. London.
Treadwell, Monograph on Privately Illus. Books. New York, 1885.
Roster Rolls of Mass. During the American Revolution.
Allison, East Tenn. 100 Years Ago.
Carr, Early Times in Middle Tenn.

DAMRELL & UPHAM, BOSTON, MASS.
Bryant's Hist. of the U. S., 4 v.

E. DARROW & CO., ROCHESTER, N. Y.
Yonondeo, a Poem, by W. H. C. Hosmer.

DE WOLFE, FISKE & CO., BOSTON, MASS.
Frank Leslie's Christmas Book, 1886, 4°.
Queen Titania's Book of Fairy Tales, il. 4°, pub. Frank Leslie.

THE J. DEWING CO., SAN FRANCISCO, CAL.
2 each *Harper's Young People* for 1889 and '90.

DODD, MEAD & CO., 753 B'WAY, N. Y.
2 Reminiscences of Indians, by Washburn.
Dr. Brown and His Sister.
1 each v. 8 and 10. Bancroft's U. S.
At Sign of Lyre, by Dobson. Holt.

W. DOXEY, 631 MARKET ST., SAN FRANCISCO, CAL.
2 Chas. S. Farrar, Art Topics, History, Sculpture, Painting and Architecture. Townsend MacCoun.
Bundling.

THOMAS W. DURSTON, SYRACUSE, N. Y.
Deerslayer, Townsend ed.

E. P. DUTTON & CO., 31 W. 23D ST., N. Y.
Dr. Liefde, Great Dutch Admirals.
Lossing's Home of Washington. 1865.
" Mount Vernon and Its Associations. 1859.

EATON, LYON & CO., GRAND RAPIDS, MICH.
Wordsworth's Prose Works, give pub., no. of vols., print, binding and condition.
Blake's Illustrations of Blair's Poem, The Grave, and of The Book of Job.

ESTES & LAURIAT, 301 WASHINGTON ST., BOSTON, MASS.
Littell's Living Age, v. 42, 83.
Scrioner's Mag., v. 2 and 4; also Sept., 1872.
J. F. Clarke, Anti-Slavery Days. R. Worthington, N. Y.
Thoreau, Poet-Naturalist. Roberts.
Habberton, Budge and Toddy. Putnam.
Bancroft's Hist. of United States, v. 9.
The Young Captain; or, The Life of Richard C. Derby, by Phœbe A. Hannaford, formerly pub. by Degen, Estes & Co., Boston.
De Metz's Handbook of Palmistry.

A. E. FOOTE, 4116 ELM AVE., PHILA., PA. [*Cash.*]
Flemming, Veterinary Sanitary Science and Police.
The Havard Book.
Baird and Cooper, Ornithology of California.
Nat. Hist. of N. Y. Insects.
Agricultural Reports of New York.

FUNK & WAGNALLS, 18 AND 20 ASTOR PL., N. Y.
Talmage's 1000 Gems.
" Daily Thoughts.
" Sports that Kill.

F. E. GRANT, 7 W. 42D ST., N. Y.
Old House by the River. } Both of these two books in
The Owl Creek Letters. } first eds.
Brewster's Life of Sir Isaac Newton.
The Dial, no. 14, Oct., 1843.
Haigh's Attic Theatre.
Brewer's Guide to Science.
Nourse, The Ice Zone in the Arctic and Antarctic.
Mackay's Popular Delusions.
Voltaire, Age of Louis XIV., in English.

HAIGHT & CO., 446 PARLIAMENT ST., TORONTO, ONT., CAN.
Five Hundred Questions New Testament, S. Barrow. Kingston, 1820.
Gospel Tribune, R. Dick, any vols. Toronto.
Satan, H. O. Crofts.
Life of Mary Jemison, J. E. Seaver. London, 1847.

F. P. HARPER, 17 E. 16TH ST., N. Y.
McKenny and Hall's Indians, original folio ed., pts. 16 and 17.

J. A. HILL & CO., 44 E. 14TH ST., N. Y. [*Cash.*]
Abbott's Patent Laws of All Nations, new or second-hand.

HIRSCHFELD BROS., LONDON, E. C., ENG.
American Journal of Syphilography and Dermatology, New York, 1870–74.
Archives of Dermatology, New York, 1875–82.
Journal of Cutaneous and Venereal Diseases, 1883–86.
Journal of Cutaneous and Genito-Urinary Diseases, 1887–91.

H. M. INGHAM, GAMBIER, O.
Amer. Bible Society's Greek and English New Test., par. col., 18°.
Thayer's Lexicon of N. Test. Greek.

THE INTERNATIONAL SUBSCRIPTION AGENCY, BOX 111, NEWTON, MASS.
Galaxy, May, 1867; Jan.–April, 1868; Jan., 1869.
Hamerton's Portfolio, any vols.
Alpine Journal, any vols.
Little Pilgrim, a set.

JOHN IRELAND, 1197 B'WAY, N. Y.
Stanley's In Darkest Africa.
Manual of Greek Art and Archæology, tr. from the French of Collignon.
Journal of Maurice de Guerin.
The Last Decade of a Glorious Reign: Completing the History of Henry IV., King of France, by W. M. Freer, 2 v.
Economics of Industry, by Alfred Marshall.
Sam Patch, a picture-book, pub. by McLaughlin.

U. P. JAMES, 131 W. 7TH ST., CINCINNATI, O. [*Cash.*]
V. 9 Bancroft's U. S. History, 8°, cl.

E. W. JOHNSON, 1336 B'WAY, N. Y. [*Cash.*]
Southern Historical Society Papers.

WILLIAM H. LAMBERT, MUTUAL LIFE BLDG., PHILA., PA.
Roscoe, Poems and Essays, 2 v. London, 1860.
Vaughan, Essays and Remains, 2 v. London, 1858.
Bagehot, Literary Studies, 2 v. London, 1879.
Dawson, Geo., Biographical Lectures. London, 1886.
Williams, S. F., Essays. London, 1862.

BOOKS WANTED.—Continued.

W. H. LOWDERMILK & CO., WASHINGTON, D. C. [*Cash.*]
Viollet-le-Duc, Habitations of Man.
Keratry, Maximilian.
Campaigns and Cruises in Venezuela, 1817–30, 3 v.
Cooper, Pilot. } Darley's illus., Townsend's ed.
" Pathfinder. }
" Pioneers. }

A. C. MCCLURG & CO., 117 WABASH AVE., CHICAGO, ILL.
Bryce, American Commonwealth, 2 v., 1st ed.
Minot, Land and Game Birds of New England.
Willard, Synopsis of General History.
Wells' (Gideon) Lincoln and Seward.
Lossing, Lincoln Album.
Child, Rainbows for Children.
Duff, Mrs., American Actor Ser.
High Life in New York, Jonathan Slick.
Flush Times in Mississippi.

JOHN MACFARLANE, 153 WOODWARD AVE., DETROIT, MICH.
Appletons' Annuals for 1888 and '89, cl.
McPherson's Political Handbook. 1886.

DAVID MCKAY, 23 S. 9TH ST., PHILA., PA.
Memoirs of Historical Soc. of Pa., v. 7.
Harper's Young People, Dec. 21, 1886; April 26, May 17 and 24, July 5, '87.

MCLELLAN, MOSHER & CO., PORTLAND, MAINE. [*Cash.*]
Century Guild Hobby Horse (London) for 1890, being v. 5 in 4 quarterly nos. State price and condition.

H. C. MAERCKER, 286 W. WATER ST., MILWAUKEE, WIS. [*Cash.*]
Lord, Beacon-Lights of History, 7 v.
North Am. Rev., nos. 136, 140, 163, 200, 212, 242, 249, 252; also v. 63, 64, 66, 78, 94, 95, 96, 97, 100, 102, 108, 109, 110, 113, 115, 122.
Nation, no. 991; v. 1 to 5.
Knickerbocker, v. 3, 4, 36.
Democratic Rev., v. 32 to 43.
Eclectic, Nov. 18, 1887.
Frank Leslie's Pop. Mo., May, June, 1887.

MITCHELL'S, 830 B'WAY, N. Y.
J. Perkins, Nestorian Christians.
Dr. Grant, Ten Lost Tribes.
Rev. B. E. Badger, Nestorians and Their Rituals.

JAMES E. MOSELEY, MADISON, WIS.
Jameson's Essays on Constitutional Government.

CHARLES WELLS MOULTON, BUFFALO, N. Y.
Acres of Diamonds, by Conwell, pub. by Huber.

E. W. NASH, 80 NASSAU ST., N. Y.
Bryce, Am. Commonwealth, 3 v., Lond. ed.
Roger Williams, Key to American Languages, v. 1, R. I. Hist. Coll.
The Heroine; or, Adventures of Cherubina, by E. S. Barrett.
Letters from Mrs. Jay to Her Friends in America.
Bartlett's N. M. and California, v. 2, cl.

NOYES & DAVIS, NORWICH, CONN.
Atlantic Monthly, Dec., 1890.
Leslie's Pop. Monthly, May, 1883.
Conn. Reports, full set.

R. A. OAKES, WATERTOWN, N. Y.
Doolittle, Social Life of the Chinese.
Greenwood, Curiosities of Savage Life.
Sears, Foregleams of Immortality.
Kalish, Path and Goal.
Blake, Astronomical Myths.

H. H. OTIS, 288 MAIN ST., BUFFALO, N. Y.
Leslie Steven's History of English Thought.
Robertson's (F. W.) Notes on Genesis.
Bain's Essays.

G. P. PUTNAM'S SONS, 27 W. 23D ST., N. Y.
Stoddard, South Sea Sketches.
Dussauce, Perfumery.
Butler, W. A., Poems.
Pratt, Poems, Sunshine, etc.
Hopkins, Puritans, 3 v.
Winsor, Bibliography, Quartos and Folios.
Morrell, American Shepherd.
Goodridge, Man upon the Seas.
" Remarkable Voyages.
Bartlett and Woodward, United States, 3 v.
Sargent, Braddock Expedition.
Lossing, Pictorial Hist. of U. S.
Pollard, Southern War.
Kneeland, Yosemite Valley.
Campbell, History of Virginia.
Fuller, Artistic Homes.
Economic Monographs, nos. 2, 5, 7, 9, 16.
Newby, Kate Kennedy.
Art and Industry of Crystal Palace. Putnam, 1853.
Hamilton, New Atmosphere.
Van Buren, Political Parties.
Lord, Beacon-Lights of History, 7 v.
Prime, I Go Fishing.

PETER PAUL & BRO., BUFFALO, N. Y.
Constable and Gillies, Bric-a-Brac, white cl.
1 each Nature and Humanity, Little Classic, green cl. Osgood.

PORTER & COATES, 900 CHESTNUT ST., PHILA., PA.
Lives of the Puritans, by Benj. Brook.
Field Studies of the Archaan Rocks, by Winchell. 1889.
Prin. of Economics, Marshall. Macmillan.
The Puritans, by Hopkins. Randolph.

PUBLIC LIBRARY, CHICAGO, ILL.
Prior, Wm. M., The King's Vesture; Evidence from Scripture and History Applied to W. Miller, 12°. Boston, 1862.

C. C. PURSELL, 418 9TH ST., N. W., WASHINGTON, D. C.
Prescott's Charles V. Phillips, Sampson & Co., 1855.
Littell's Living Age, no. 2396.

B. QUINN, 498 B'WAY, ALBANY, N. Y. [*Cash.*]
Court of London.
Helena's Household, De Mille.
The Man of the Sword, Baron de Vaux.
School and Masters of Fence from Middle Ages to 18th Century. Geo. Bell & Sons, London.
St. Nicholas, Nov., 1880; Nov., 1884.
Trollope, On West Indies.

A. D. F. RANDOLPH & CO., 38 W. 23D ST., N. Y.
Belfrages, Sacramental Addresses.
White House Cook-Book.
Peloubet's Notes, 1887.
Grindon's Life: Its Nature, Varieties and Phenomena.
Current Gold and Silver Coins, by Michels.
Set Lord's Beacon-Lights of History.
Set Poe, limited ed., 8 v., with etchings on satin. Putnam, 1884.

WM. W. REILLY & CO., PORTSMOUTH, O.
Lubbock's Prehistoric Man.

PHILIP ROEDER, 4TH AND OLIVE STS., ST. LOUIS, MO.
Paris in Peril, by Vizetelley, 2 v.; must be in fine condition.
Also any works on the Commune of Paris, 1871.

J. FRANCIS RUGGLES, BRONSON, MICH. [*Cash.*]
Greeley's Am. Conflict.
Davies' Pract. Plumbing.
Works giving astronomical observations in high southern latitudes from actual experience.
Wilkinson, Genealogy.

J. C. S., CARE OF BOX 943, N. Y. CITY.
Fairy Bells, tr. by S. W. Lander, pub. by H. B. Fuller, Boston, 1868.

SCRANTOM, WETMORE & CO., ROCHESTER, N. Y.
Rousseau, History of Eloise, tr.
Stead, Passion Play of Oberammergau.

CHARLES SCRIBNER'S SONS, 743 B'WAY, N. Y.
Gail Hamilton, A New Atmosphere.
Memoir of Baron Bunsen, by Baroness Bunsen.
Children of Hartz Mountains.
Baring-Gould, Book Were Wolves.

A. H. SMYTHE, 41 S. HIGH ST., COLUMBUS, O.
Skene, Diseases of Women, shp.
Quain's Dictionary of Medicine.
Synopsis of Neuroptera, Hazen. Smithsonian Inst.
Monograph of Acridiidæ, Thomas. Gov. Geol. Survey.

E. STEIGER & CO., 25 PARK PL., N. Y. [*Cash.*]
Brewer, Dictionary of Phrase.
Agassiz, Journey in Brazil.
" Scientific Results of a Journey in Brazil.
Wallace, Tropical Nature.
Philbrick, American Sanitary Engineering.
American Journal of Syphilography and Dermatology, 1870 to 1874, complete or single vols.
Archives of Dermatology, 1875 to 1882, complete or single vols.
Journal of Cutaneous and Venereal Diseases, 1883 to 1886, complete or single vols.
Journal of Cutaneous and Genito-Urinary Diseases, 1887 to 1890, complete or single vols.

STUART & THOMPSON, PORTLAND, OR.
St. Nicholas, Nov., 1885.
C. C. King's Topograpny, Maps and Plans.

L. L. STEARNS, 3805 PINE ST., ST. LOUIS. [*Cash.*]
Brown's Countries of the World.
Cassell's Illus. History of England.
" Universal History.
" History of United States.
" Youth's Hist. of United States.

FREDERICK A. STOKES CO., 182 5TH AVE., N. Y.
Shirley Dare's book on Beauty.
Boston Dip, and Other Poems, by Loring.

Bundling.

Architecture. Townsend MacCoun.

Dawson, Geo., Biographical Lectures. London, 188[illegible].
Williams, S. F., Essays. London, 1862.

BOOKS WANTED.—Continued.

THE TAYLOR-AUSTIN CO., 116 PUBLIC SQ., CLEVELAND, O.
Ewald's History of Israel, second-hand and cheap.
Swinburne's Essays and Studies.
Heath Wilson's Life of Michael Angelo.
Murray's Dictionary, any pts.
Hadden, Memories of My Time.
Jerrold's Best of All Good Company.
Thackeray, the Humorist and Man of Letters.
Hanney's Memoirs of Thackeray.
Long's Illustrated History of Hymns.
King's Anglican Hymnology.
Hutchins' Annotations on Church Hymnal.
Greenleaf, On Evidence, v. 1, 10th ed.

D. VAN NOSTRAND CO., N. Y.
Asa Gray's Genera Floræ Boreali Orrintalis, il. with illus. by Isaac Sprague.

T. B. VENTRES, 60 COURT ST., BROOKLYN, N. Y.
Isora's Child, H. H. Alcott.
Little Kate Kirby, F. W. Robinson.
Worst Boy in Town, Habberton. Putnam.
Above Suspicion, Mrs. J. H. Riddell.
Cadet Button, Whittaker.

B. WESTERMANN & CO., 812 B'WAY, N. Y.
Squier, Monographs of Authors Who Have Written on the Languages of Central America. 1861.
American Naturalist for June, 1889.

E. C. WHITE, 37 HATHAWAY BLDG., BOSTON, MASS.
1804 Silver Dollar.
Harper's Mag., 1850, or single nos.
Robinson, Warrington's Pen Portraits.
Confederate papers (on wall-paper).
Greswell, Annals of Parisian Topography.

JOEL WHITE, 13 DEXTER AVE., MONTGOMERY, ALA.
Wise's Seven Decades.
Life, Letters and Literary Remains of John Keats, Milnes, 2 v. Moxon, 1848.
Monette's History of the Miss. Valley.
Anything by A. B. Meek.

E. & J. B. YOUNG & CO., COOPER UNION, 4TH AVE., N. Y.
Maskell's Absolution.

WM. H. ZINN, BOSTON, MASS.
Nantucket Idyl.
Dens, Treatise.
Anthoine's Moral Theology.
} Cheap ed.

BOOKS FOR SALE.

P. T. CUNNINGHAM, 451 GRAND ST., N. Y.
Scribner's Statistical Atlas of the U. S., hf. mor., index edge, new latest ed.

S. B. FISHER, 685 STATE ST., SPRINGFIELD, MASS.
Set *Harper's Magazine*, 80 v., in good condition. $50.00.
Set *Scribner* and *Century*, 40 v. $25.00.
Set *St. Nicholas*. $30.00.
Set U. S. Patent Office Reports, 54 v., cl. $25.00.

GEORGE P. HUMPHREY, ROCHESTER, N. Y.
Scientific American, v. 5-14, old ser., 1849-1859; v. 1-11, new ser., 1859-1865; 21 v. in the uncut nos., fresh, clean and perfect.

KING'S OLD BOOKSTORE, 15 4TH ST., SAN FRANCISCO, CAL.
Bancroft's Histories of the Pacific States of North America, 39 v., good as new, complete set, shp.

LOLA L. WHITTLE, JEFFERSON BOOK MARKET, 123 W. 10TH ST., N. Y.
What offers?
V. 1 to 8 *Harper's Magazine*.
International Encyclopedia, cl.
Prescott's Mexico, Peru, and Ferd. and Isabella, Harper ed., hf. cf., gilt.
Several complete years Dawson's Notes and Queries, *American Historical Magazine*.
La Creacion, 8 v., full turkey mor., profusely il. Barcelona.

COPYRIGHT NOTICES.

LIBRARY OF CONGRESS,
COPYRIGHT OFFICE, WASHINGTON.

No. 11498W.—To wit: *Be it remembered*, That on the 30th day of March, Anno Domini 1891, Henry B. Loomis, of the United States, has deposited in this office the title of a book, the title or description of which is in the following words, to wit: "The Elements of Arithmetic. Designed for Children. By Elias Loomis, LL.D.," the right whereof he claims in conformity with the laws of the United States respecting copyrights.

A. R. SPOFFORD, *Librarian of Congress.*

In renewal for 14 years from May 22, 1891, when the first term of 28 years will have expired.

HELP WANTED.

WANTED.—A FIRST-CLASS man to take charge of office work in a publishing office. Must have best of reference and ability. Address Box No. 255, Washington, D. C.

SITUATIONS WANTED.

WANTED A SITUATION as wholesale salesman. Fifteen years' experience in the book and publishing business. Five years as salesman on the road, North, South, East and West. Address H. A., care PUBLISHERS' WEEKLY.

BY EDUCATED YOUNG MAN, familiar with all classical texts, also *with English* and all modern languages (*specialist in French, Spanish, Portuguese*). Good compiler, statistician and translator. Good salesman, with general knowledge of English books and a thorough one of foreign. M. DE H., care of Mr. Hutchinson, Library of Congress, Washington, D. C.

BUSINESS FOR SALE.

FOR SALE.—The whole, or an interest in, a retai book, stationery, wall-paper and notion business in a large Western city. Pays good profits. Capital required not less than $12,000 to 20,000. Party must furnish references. Address RETAIL MERCHANT, care PUBLISHERS' WEEKLY.

SPECIAL NOTICES.

UNITY LIBRARY.

UNITY LIBRARY, No. 1. The Auroraphone. By Cyrus Cole. 50 cents. CHARLES H. KERR & CO., Chicago.

UNITY LIBRARY, No. 2. The Genius of Galilee. By Anson Uriel Hancock. 50 cents. Ready June 15.

THE AURORAPHONE, the first number of UNITY LIBRARY, is called by the Philadelphia *Item* "a romance of the most startling nature, decidedly well written." It has a handsome enamelled cover of unique design. CHARLES H. KERR & CO., Chicago.

H. WILLIAMS, 195 W. 10th St., N. Y. Wholesale and retail dealer in magazines and other periodicals. Large stock, low prices. Favorable terms to dealers and libraries.

COMPLETE sets of all the leading *Magazines and Reviews*, and back numbers of some three thousand different periodicals, for sale, cheap, at the AMERICAN AND FOREIGN MAGAZINE DEPOT, 47 Dey St., New York.

NOTICE.—ARE YOU AWARE that the undersigned is prepared to supply all serial publications, old or new, also magazines? If not in stock his efforts will be used to collect the same. Address direct JOHN BEACHAM, 7 Barclay St., New York.

ANNOUNCEMENT XII.

This week I have

LIFE POEMS AND SPEECHES OF JOHN BOYLE O'REILLY. Retail price, cloth, $3.00; half morocco, $4.00; full morocco, $5.00.

10 TOKOLOGY. $1.50, net.

BRYCE AMERICAN COMMONWEALTH. Macmillan's edition. 2 vols., cloth, per set, $1.50.

M. W. JONES

23 CLINTON PLACE, NEW YORK.

Lord, Beacon-Lights of History, 7 v.
Prime, I Go Fishing.

Shirley Dale's book on Beauty.
Boston Dip, and Other Poems, by Loring.

A. J. HOLMAN & CO.,

PHILADELPHIA, PA.

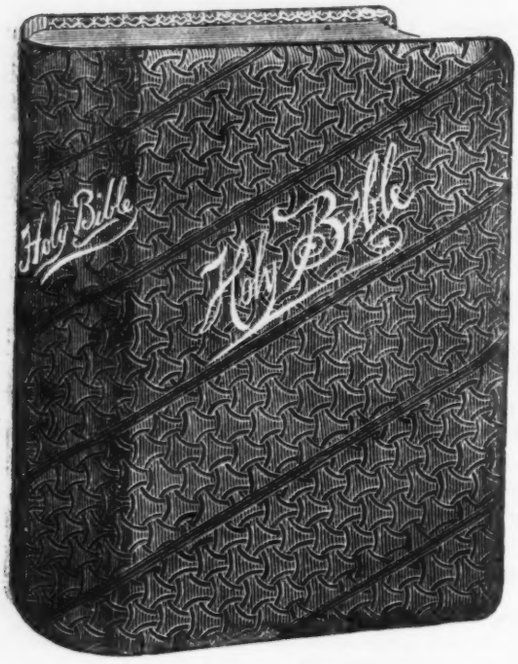

STANDARD EDITIONS OF FAMILY BIBLES,

WITH PARALLEL NEW TESTAMENT: ALSO WITH KING JAMES VERSION ONLY.

NEW PRONOUNCING PARALLEL BIBLES,

WITH OLD AND NEW VERSIONS IN PARALLEL COLUMNS IN WHICH EACH PROPER NAME IS SYLLABIFIED AND ACCENTED.

GERMAN BIBLES

MARTIN LUTHER'S TRANSLATION

SWEDISH BIBLES

WITH NOTES BY H. M MELIN

DANO-NORWEGIAN BIBLES,

CONFORMING TO THE STANDARD CHRISTIANIA EDITION

THE ABOVE ARE ALL FINELY ILLUSTRATED.

PULPIT BIBLES.

SMITH'S BIBLE DICTIONARY, FAMILY AND TEACHERS TESTAMENTS: ALSO MANUFACTURERS OF

PHOTOGRAPH ALBUMS

IN LARGE VARIETY.

COMPLETE ILLUSTRATED CATALOGUE FOR 1890 WILL BE SENT TO ANY ADDRESS ON REQUEST

JUST READY:

The Co-operative Index to Periodicals for 1890.

This work is a key to the contents of nearly one hundred representative magazines and periodicals published in the English language in the United States and Great Britain. It has been prepared by W: I. Fletcher, of Amherst College (the editor of Poole's Index), who has had the co-operation of nearly forty members of the American Library Association.

To the literary worker its value can hardly be overestimated ; to the specialist in any branch of science or letters it is indispensable, since it places within his immediate reach many of the latest fruits of labor in the same field ; to every one who desires to be well informed it furnishes the means of making the most effective use of his time ; and to the bookseller it is of the greatest practical value, as it enables him to look up at once any inquiries for magazine articles, no matter how the question is asked.

Now issued as an annual, the index to the whole year being in one alphabet, by title of article or subject, supplemented by an author index, the work has reached its most complete stage of development.

The price has been fixed at $2.50 in half morocco, $2.00 in paper.

Address OFFICE OF THE PUBLISHERS' WEEKLY,

Franklin Square (330 Pearl St.), New York.

first term of 28 years will have expired.

23 CLINTON PLACE, NEW YORK.

G. P. Putnam's Sons,

27 and 29 West 23d St., New York,

HAVE NOW READY:

THE QUESTION OF COPYRIGHT. Comprising the text of the New American Copyright Act, with an Analysis of its provisions; the present Copyright Law of Great Britain; the Amended Law recommended by the British Society of Authors; a summary of the existing Copyright Laws of Europe; the Report of the British Copyright Commission of 1878–9; the Report of the Berne International Copyright Convention; the Report of the Copyright Convention of South America; the History of the Contest in the United States for International Copyright, and Essays on the Development of Copyright, the Nature of Literary Property and the Effect of Copyright Laws on the Prices of Books, by Brander Matthews, R. R. Bowker and G. H. Putnam, compiled by GEORGE HAVEN PUTNAM (No. 67 in the Questions of the Day Series). 12mo, 420 pages, cloth extra, $1.50.

THE BEST BOOKS: A *Readers' Guide* to the choice of the Best Available Books in every department of Science, Art and Literature (about 50,000 titles) down to 1890, with the dates of the first and last editions and the price, size, and publisher's name of each book. Accompanied by numerous Characterizations, Biographical Notes, etc. A contribution towards systematic Bibliography. By William Swan Sonnenschein. *Second edition*, thoroughly revised and much extended and improved. With very copious Authors and Subjects Indexes. Quarto, 1100 pages, cloth, $9.00, *net*; a few copies interleaved, cloth, $13.50, *net*.

LEADERS IN SCIENCE.

1. **THE LIFE AND WORKS OF CHARLES DARWIN.** By CHARLES F. HOLDER, author of "Living Lights," "The Ivory King," etc., etc. Illustrated. 12mo, cloth, $1.50.

CONTENTS: The Boy Darwin—College Days—The Young Naturalist—In Southern Seas—In the Land of the Sacred Tree—Among the Fossils—The Land of Giants—The Foot of the Andes—In the Earthquake Country—In the Red Snow Country—Among the Ocean Volcanoes—In the Garden of the Sea—Darwin the Naturalist—Home Life—The Work of a Life—Honors of a Lifetime—The Darwin Family—Darwinism—The Darwin Memorial—Appendix.

FRENCH BALLADS. Printed in the Original Text. Edited by Prof. T. F. CRANE. (No. XXXII. in the Knickerbocker Nugget Series.) Illustrated. $1.50.

*** *List of Spring Publications sent on application.*

ESTABLISHED

BY THE

Publishers of London

IN THE

Year 1837.

THE

Publishers' Circular

AND

BOOKSELLERS' RECORD.

(Size of the New York NATION.)

Published Every Saturday

In view of the new Copyright Bill

EVERY AMERICAN PUBLISHER

should subscribe to the organ of the English Publishers, in which announcements of all important and other new British and Foreign works appear, together with complete Lists of New Books, Lists of Books Wanted, Reviews, Notes, etc.

Post free to any address in the United States or Canada for **$2.75**, in postage stamps or P. O. O., including the Special Export, Educational and Christmas Numbers. (The latter has illustrations from the best new books of the season.)

Address

Sampson Low, Marston & Co.,

LIMITED,

ST. DUNSTAN'S HOUSE, FETTER LANE,

LONDON, ENG.

Philadelphia Bible Warehouse.

SUPERIOR EDITIONS OF

FAMILY, PULPIT, AND REFERENCE BIBLES,

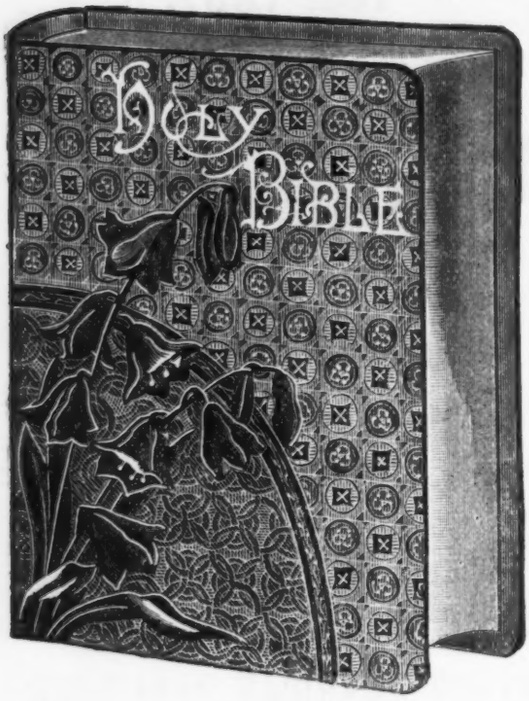

Both in the "Old" King James Version with Revised New Testament Appended, and Parallel Editions with Old and New Versions in Parallel Columns.

PRINTED FROM FIVE SETS OF NEW PLATES, two of which, the Oxford Editions, are printed from plates made at great cost in London expressly for our house.

Cheaper and better than any others offered to the trade.

PHOTOGRAPH ALBUMS

In Great Variety of Styles and Prices.

TENNYSON'S IDYLLS OF THE KING.
COLERIDGE'S RIME OF THE ANCIENT MARINER.
DANTE'S PURGATORY AND PARADISE.
DANTE'S INFERNO. DORE BIBLE GALLERY.
MILTON'S PARADISE LOST.

Profusely illustrated by GUSTAVE DORE.

BUNYAN'S PILGRIM'S PROGRESS. Illustrated by FREDERICK BARNARD.

The Handsomest, Cheapest and most Salable Gift-Books of the Day.

ALTEMUS' IDLE HOURS SERIES, No. 1.

THE IDLE THOUGHTS OF AN IDLE FELLOW. By JEROME K. JEROME.

See our catalogue and get our prices before placing your orders.

HENRY ALTEMUS,
PUBLISHER AND MANUFACTURER,
507–513 Cherry St., Philadelphia, Pa.

Birds, Fishes and Insects.

THE MOST POPULAR, CONCISE AND AUTHORITATIVE TREATISES ON THESE SUBJECTS ARE:

Key to North American Birds. By Elliott Coues. *Fourth revised edition.* It contains a concise account of the manners and habits of every known species of living and fossil bird upon this continent. The latest and most exhaustive American Ornithology. Indispensable to every sportsman aud ornithologist. 1 vol., royal octavo, vellum cloth, $7.50.

American Fishes. By G. Brown Goode. Mr. Goode, late U. S. Commissioner of Fisheries, is exceedingly well informed upon the subject, and has made the book instructive to a high degree. It is invaluable to the ichthyologist and sportsman. 1 vol., 8vo, cloth, $3.50.

Half Hour with Insects. By A. S. Packard, Jr. A new edition of this valuable standard work, completely illustrated. 1 vol., 12mo, cloth, $1.50.

ESTES & LAURIAT, Publishers,
ESTES PRESS,
BOSTON, MASS.

"No more important historical work has appeared in the last decade."—*Nation.*

The Founding of the German Empire.

VOLUME III.

Based chiefly on Prussian State Documents, by HEINRICH VON SYBEL. Translated by Marshall Livingston Perrin, assisted by Gamaliel Bradford, Jr. Vol. III. 478 pages, with portrait of Von Moltke. 8vo, gilt top, $2.00; half morocco, $3.00. To be completed in 5 volumes.

The motto that marks the spirit of the third volume of Professor Von Sybel's great history is this: "He who sows the wind shall reap the whirlwind." The volume is almost wholly occupied with the dramatic events that occurred between 1848, when King Christian of Denmark—he who had so recklessly sowed the wind—died, and 1864, when the preliminaries of peace between Denmark and Germany were signed. In those days a great cloud of dust obscured the so-called Schleswig-Holstein question Professor Von Sybel shows how simple the question really was, and in his most lucid and brilliant style he pictures the various exciting episodes of the Danish war. It is one of the most enthralling histories ever penned, and greatly enhances the value of the whole work.

T. Y. CROWELL & CO.,
46 East 14th Street, NEW YORK.

Books for Summer Travellers.

D. APPLETON & CO., New York.

Appletons' General Guide to the United States and Canada. With maps and illustrations. In three separate forms:
One volume complete, pocket-book form, 16mo, 500 pages, roan, $2.50.
New England and Middle States and Canada. 1 vol., 16mo, 294 p., cloth, $1.25.
Southern and Western States. 1 vol., 16mo, 234 p., cloth, $1.25.

Appletons' Illustrated Handbook of Summer Resorts. Small 8vo, paper, 50c.

Appletons' European Guide. With maps and illustrations. 2 vols., 16mo, morocco tuck, $5.00.

CASSELL PUBLISHING CO., New York.

Cassell's Pocket Guide to Europe for 1891. With maps, etc. Bound in leather, $1.50.
The model book of its kind for accuracy, fulness, legibility of text and maps, compact beauty and usefulness, and very moderate price.

Yachts and Yachting. With over 135 illustrations by Fred. S. Cozzens and others. New and revised edition brought down to date. 1 vol., 4to, extra cloth, $2.00. Edition de Luxe, limited, large paper, $6.00.

A book for European Tourists.

Paris of To-Day. From the original of Richard Kaufmann. Profusely illustrated. Unique binding, $3.00.

HOUGHTON, MIFFLIN & CO., Boston.

Boston Illustrated. New edition. Paper, 50c.

Satchel Guide to Europe. Edition for 1891. $1.50.

England Without and Within. By Richard Grant White. $2.00.

A Dictionary of Boston. By E. M. Bacon. $1.00.

Sweetser's New England. $1.50.

Sweetser's White Mountains. $1.50.

Sweetser's Maritime Provinces. $1.50.

Over the Border. Nova Scotia scenes. $1.50.

Nantucket Scraps. By Jane G. Austin. $1.50.

Woods and Lakes of Maine. Illustrated. $3.00.

Mrs. Thaxter's Among the Isles of Shoals. $1.25.

Jenness' Isles of Shoals. Historical. $1.50.

GUSTAV KOBBE, 251 Broadway, N. Y.

Kobbe's Road Maps. For driving, riding, walking, cycling. Central and Northern New Jersey, Jersey Coast. Westchester Co. (with part of Fairfield Co., Conn.), 25c. each; Long Island, Staten Island, 10c. each.

Kobbe's Jersey Coast and Pines. A guide-book with 31 full-page illustrations and 5 colored road-maps. 12mo, cloth, 25c.

Kobbe's Jersey Central. A guide-book with 35 full-page illustrations and 5 colored road maps. 12mo, cloth, 25c.

THOMAS NELSON & SONS, New York.

The Souvenir Series of Guide-Books. Each with 24 chromo views and guide-book.
In elegant binding, cloth extra, illuminated side, each, $1.00.

Souvenir of the Clyde and West Highlands.
Souvenir of Edinburgh.
" " **Glasgow and the West Coast.**
" " **Highlands.**
" " **Isle of Wight.**
" " **Isle of Jersey.**
" " **Killarney.**
" " **London.**

Isle of Wight (The). 12mo, cloth, with map, $1.50.

Rambles in Rome. By S. Russell Forbes. With maps, plans and illustrations. 12mo, cloth extra, $1.50.

Rambles in Naples. By S. Russell Forbes. With maps, plans and illustrations. 12mo, cloth extra, $1.25.

Recently Published.

English Scenery. 120 chromo views. 4to, cloth, $2.50.

Souvenir of Scotland. Its cities, lakes and mountains. 120 chromo views. 4to, cloth, $2.50.

G. P. PUTNAM'S SONS, New York.

Landscape Gardening. Notes and suggestions on lawns and lawn planting—laying out and arrangement of country places, large and small parks, cemetery plots and railway station lawns—deciduous and evergreen trees and shrubs—the hardy border—bedding plants—rockwork, etc., etc. By Samuel Parsons, Jr., Superintendent of Parks, New York City. Large 8vo, with nearly 200 illustrations, $3.50.

The Trees of Northeastern America. By Chas. S. Newhall. With an Introductory Note by Nath. L. Britton, E.M., Ph.D., of Columbia College. With illustrations made from tracings of the leaves of the various trees. 8vo, $2.50.

The Leaf Collector's Handbook. By Chas. S. Newhall, author of "The Trees of Northeastern America." Illustrated. 8vo, $2.00.
This volume has been prepared as a help in collecting and preserving the leaves of the forest trees.

Among the Moths and Butterflies. A revised and enlarged edition of "Insect Lives." By Julia P. Ballard, author of "Building Stories," "Seven Years from To-Night," etc. Small 8vo, cloth, $1.50.

RAND, McNALLY & CO., Chicago and New York.

Chicago, A Week in. Profusely illustrated, with map. Quarto, 68 p., 25c.

Chicago Pictorial Guide. New edition with map, illust., pocket form. 114 p., 25c.

Chicago City Railway Directory and Street Number Guide, with map, pocket form, 176 p., 25c.; cloth, 50 cents.

Chicago Illustrated. 36 tint views of buildings and points of interest, 25c.

Camping and Camp Outfits. A manual of instruction for young and old sportsmen. By G. O. Shields. Thirty illustrations. 12mo, 200 pages, cloth, $1.25.

New York, A Week in. Written by Ernest Ingersoll. A new and complete guide to New York. Profusely illustrated. Paper covers, 50 cents; cloth, $1.00.

Niagara Falls Guide. With large scale map, 25c.

Pacific Coast Guide, by J. W. Steele. Santa Fé Route. With map, profusely illustrated, paper cover, 75c.; cloth, $1.25.

The Rand-McNally Official Railway Guide and Handbook, giving full and reliable information regarding latest time-tables, showing population of all important cities and towns, with descriptive matter giving leading hotels, places of amusement, etc. 25c.

Pocket Maps, in cloth cases, of Australia, Austria, Belgium and the Netherlands, Central America, China, Cuba, Denmark, Europe, Greece, India, Italy Mexico, Palestine, Russia, Spain and Portugal, Russia in Europe, Sweden and Norway, Switzerland, Turkey in Asia, Turkey in Europe, and the World, 50 cents each; Africa, England and Wales, France, Ireland, Scotland, South America, Japan, 75 cents each; Germany and Alaska, $1.00 each; large pocket map of Mexico, 72 x 52 inches. $7.50.

Pocket Maps of every State and Territory in the United States, with census of 1890. 25c. each.

London, Charles A. Gillig's New Guide. With maps and illustrations. 12mo, cloth, 210 p., 50c.

A full line of **Baedeker's** and other publishers' guides kept in stock; also maps of all the large cities in the world.

Send for complete catalogue.

ROBERTS BROTHERS, Boston.

London of To-Day. An illustrated Handbook for the Season. By Charles Eyre Pascoe. Published annually. 1891 now ready. 12mo, cloth, $1.50.

Santa Barbara, and Around There. By Edwards Roberts. With 16 illustrations. 16mo, 75c.

CHARLES SCRIBNER'S SONS, New York.

New Edition for 1891.

The Index Guide to Travel and Art-Study in Europe. By Lafayette C. Loomis. With plans and catalogues of the chief art galleries, maps, tables of routes, and 160 illustrations. New and entirely revised edition for 1891. 16mo, $3.00.

Pacific Coast Scenic Tour. From Southern California to Alaska. The Yosemite. The Canadian Pacific Railway. Yellowstone Park and the Grand Cañon. By HENRY T. FINCK. With 20 full-page illustrations. 8vo., $2.50.

Spain and Morocco. Studies in Local Color. By H. T. FINCK 12mo, $1.25.

The Mexican Guide. By T. A. Janvier. *New and revised edition for* 1891. With three maps, *net*, $2.50.

The Sailor's Handy Book and Yachtsman's Manual. By Lieut. E. F. Qualtrough, U. S. N. With illustrations and diagrams. Square 16mo, blue roan, $3.50.

The Boat-Sailer's Manual. By Lieut. E. F. Qualtrough, U. S. N. Sq. 16mo, dark roan, *net*, $2.00.

Carlsbad and Its Environments. By John Merrylees. Illustrated. 8vo, $2.50. "The best book on the subject."

How to Camp Out. By J. M. Gould. Knapsack Edition. 16mo, 75c. "No other book tells so much and so well."

Sole Agents for the United States.

Baedeker's European Guide-Books. Latest editions, 12mo, cloth, viz.:

All prices Net.

Alps (Eastern), $2.40; Belgium and Holland, $1.80; Egypt (Lower), $4.80; France (Northern), $2.10; Germany (Northern), $2.40; Germany (Southern), $2.10; Germany (Rhine), $1.80; Great Britain, $3.00; Greece, $3.00; Italy (Northern), $1.80; Italy (Central) and Rome, $1.80; Italy (Southern), $1.80; London, $1.80; Norway and Sweden, $2.70; Palestine and Syria $6.00; Paris, $1.80; Switzerland, $2.40; Traveller's Manual of Conversation in English, German, French, and Italian, 90c.; Conversation Dictionary in four Languages, English, German, French, Italian, 90c.

E. STEIGER & CO., New York.

Baedeker's and Other Guide-Books. In German. Also Travellers' Maps, Conversation Books, etc. Send for list.

FOR SALE.—A Rare Chance.

THE OLD CHURCH BOOKSTORE.

One of the Oldest Established Bookstores in Philadelphia, and in One of the Best Locations.

Stock and Fixtures Will be Sold at a Great Bargain, if Applied for Soon.

Address ***JAMES HAMMOND, 1224 Chestnut St., Phila.***

"THE NEW YORK JOBBING HOUSE."

NOTICE.

CHAS. T. DILLINGHAM,

Publishers' Agent and Jobber of Books,

718 and 720 Broadway, New York,

Will send his new

SPECIAL LIST,

NUMBER 29 JUST ISSUED.

to any DEALER in BOOKS on application, and if desired will send all future lists issued by him.

Catalogues and quotations furnished on application.

Carrying the largest stock of ***AMERICAN BOOKS*** in the market, the Trade will find it advantageous to place their orders with him. **Send a Trial Order.**

SPECIAL AGENCY FOR BOOKS OF

LEE & SHEPARD,
HOUGHTON, MIFFLIN & CO.,
ROBERTS BROS.,
D. LOTHROP CO.,
LITTLE, BROWN & CO.,
ESTES & LAURIAT,
G. H. ELLIS,
J. H. EARLE,
} BOSTON.
HARPER & BROTHERS, NEW YORK.
W. S. GOTTSBERGER, NEW YORK.
W. R. JENKINS, NEW YORK.
ROBERT CLARKE & CO., CINCINNATI.
A. C. McCLURG & CO., CHICAGO.
BROWN & GROSS, HARTFORD.
WARREN F. DRAPER, ANDOVER, MASS.
T. B. PETERSON & BROS., PHILADELPHIA.
SCOTT'S POSTAGE STAMP ALBUMS.

"The Largest and Most Complete Stock in the United States."

JOBBING DEPARTMENT.

J. B. Lippincott Company,

PHILADELPHIA.

WHOLESALE DEALERS IN

Miscellaneous and Foreign Books; School-Books; Staple and Foreign Stationery; Blank-Book Manufacturers and Printers for the Trade.

Publications of any house furnished promptly, and at lowest market rates.

Particular attention paid to Holiday Books and Juveniles.

****** Terms and Discounts furnished upon application.***

THE BAKER & TAYLOR CO.,

740 and 742 Broadway, New York,

Jobbers in Miscellaneous and School Books, Supply the Trade with Everything in the Book Line. Send for our five catalogues.

Besides having at hand the resources of the New York Market, we are Special Agents for Boston and Philadelphia Publishers, and for S. C. Griggs & Co. and A. C. McClurg & Co., of Chicago.

This House is Characterized by its Promptness, Carefulness, and Low Price.

A. H. KELLOGG,

PRINTER,

100 and 102 Reade Street, New York.

Special Facilities for Catalogue, Color, and Book Work.

JUST OUT.

Tinkletop's Crime,

AND EIGHTEEN OTHER STORIES.

By GEO. R. SIMS,

Author of "Dramas of Life," "How the Poor Live," etc., etc.

Every story is a literary gem, and, as a whole, they show this brilliant author at his best. The most entertaining collection of short stories issued in years.

Paper Covers **$0 50**
Stamped Cloth **1 00**

FOR SALE BY BOOKSELLERS.

CHAS. L. WEBSTER & COMPANY,

3 East 14th Street, N. Y. City.

FRENCH, GERMAN, SPANISH, ITALIAN.

You can, by ten weeks' study, master either of these languages sufficiently for every-day and business conversation, by Dr. Rich. S. Rosenthal's celebrated MEISTERSCHAFT SYSTEM. Terms, **$5.00** for books of each language, with privilege of answers to all questions, and correction of exercises. Sample copy, Part I., **25 cents.** Liberal Terms to Teachers.

MEISTERSCHAFT CO., 299 Washington St., Boston.

Removed to 135 Eighth Street, New York.

J. Henry Vail. Frank P. Lennon.

J. H. Vail & Co.,

Successors to the Jobbing and Retail Department of Wm. Wood & Co.,

Medical Publishers, Booksellers, and Importers.

Trade-Lists and General Catalogues of Medica Books, furnished on application.

ALL THE ISSUES

OF THE

Presbyterian Board of Publication and Sabbath-School Work,

1334 Chestnut Street,

PHILADELPHIA, PA.,

CAN BE OBTAINED BY ADDRESSING

JOHN A. BLACK, Business Superintendent,

Or any of the Depositories or Booksellers representing the Board.

Catalogues and Samples of Periodicals furnished on application.

Foreign Languages.

Grammars, Dictionaries, etc. for the study of the European, Oriental and Classical Languages. Catalogue mailed free.

E. Steiger & Co., New York.

BIND YOUR WEEKLY.

Koch's Patent Binders, for the Publishers Weekly, supplied to subscribers on receipt of 90c., postpaid.

PUBLISHERS' WEEKLY, P. O. Box 943, New York.

HOUGHTON, MIFFLIN & COMPANY,

4 Park Street, Boston; 11 East Seventeenth Street, New York,

WILL PUBLISH SATURDAY, MAY 9:

The American Revolution.

By JOHN FISKE. With Plans of Battles, and a new Steel Portrait of Washington from a miniature never before reproduced. 2 vols., crown 8vo, gilt top, $4.00.

Readers of American history are to be congratulated on the opportunity of tracing the causes and course of the Revolution in Mr. Fiske's luminous narrative. This work gives a full and symmetrical statement of the principles involved in the Revolution, a complete history of the conditions and progress and facts of the long struggle; it portrays vividly the conspicuous figures in Congress and in the field, and it is so impartial, so clear, and so graphic that its value and its fascination are equal and of the highest order.

Fourteen to One.

By ELIZABETH STUART PHELPS. 16mo, $1.25.

Fourteen admirable stories, among which are "Jack the Fisherman," one of the most impressive and pathetic temperance stories ever told, and "The Madonna of the Tubs," which has already enjoyed a very wide reading. The book will be a most welcome addition to the summer's good literature.

Col. Carter of Cartersville.

By F. HOPKINSON SMITH. With illustrations. 16mo, $1.25.

Colonel Carter is a fine specimen of one type of the Virginia gentlemen of the passing generation. He is exquisitely courteous, high-minded, recklessly hospitable, with a vivid financial imagination. Other typical Southern gentlemen and a charming aunt figure in the story; also Chad, a faithful negro servant. Mr. Smith tells the story with great spirit and skill, and the illustrations supplement it admirably.

Balaam and His Master, and Other Stories.

By JOEL CHANDLER HARRIS, author of "Nights with Uncle Remus," "Mingo, and Other Sketches in Black and White." 1 vol., 16mo, $1.25.

A charming summer book. Everybody knows the charm of Mr. Harris' narration, and the unsurpassed felicity with which he uses the dialect proper to the characters.

Otto the Knight, and Other Stories.

By OCTAVE THANET, author of "Knitters in the Sun," etc. 16mo, $1.25.

Ten capital stories which have within the last few years appeared in the leading magazines. They are thoroughly interesting in subject, are told with great vigor and effectiveness, and prove Mr. Stoddard's remark, that "the gifts of Octave Thanet are among the greatest which the story-teller can possess."

A Girl Graduate.

A Novel, by CELIA PARKER WOOLLEY. Riverside Paper Series. 50 cents.

"Thoroughly excellent from beginning to end. . . . Its whole fabric is sound, sweet, and helpful to the core, with plenty of humor and breeziness, and a fine charm of its own."—*Boston Transcript.*